

Lot	Type	Grading	Description	Est \$AUD
-----	------	---------	-------------	-----------

**NEW ZEALAND - Postal Stationery**

956	PS		Extensive array in a box with many better issues including Postal Cards with scenic types & printed adverts, QV Letter Cards on coloured stocks, Registration Envelopes etc, mostly unused & generally fine to very fine. An opportunity to acquire a fine basic collection for a limited outlay: note the estimate is less than a dollar per item! <b>(600+)</b>	500T
-----	----	--	---	------

**Lot 957**

957	PS	A	<b>Postal Cards - PTPO:</b> 1892 Newspaper ½d cigarette card-cum-postcard for <i>Austin Walsh</i> with superb 'KAITANGATA' (coalmining town) cds, Dunedin transit & Auckland arrival b/s. Remarkably fine. [The world's smallest postal card. The sender answered a multiple-choice question about "Atlas" cigarettes to be entered into a prize-draw]	250T
-----	----	---	--	------

**Lot 958**

958	PS	B	<b>Wrappers:</b> 1892 usage of QV ½d rose uprated with ½d rose adhesive tied by 'TAPANUI' cds, to Sweden, minor blemishes. An unusual destination.	150T
-----	----	---	--	------

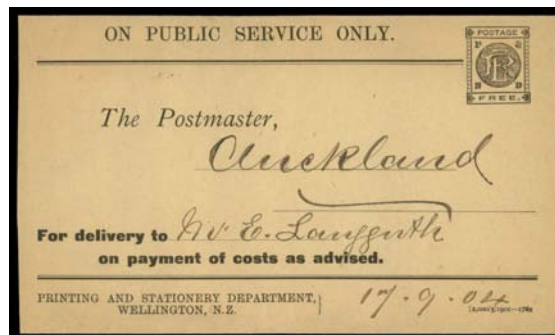
**Lot 959**

959	PS	A	<b>Wrappers - Official:</b> 1901 'POSTAGE/ER/FREE' on wrapper with imprint of the <i>Printing &amp; Stationery Department</i> at lower-left, addressed to the postmaster at Auckland with an instruction to deliver to a private individual "on payment of costs as advised". [Not seen by us before & <i>Samuel</i> unfortunately didn't list items not considered postal stationery by the FIP, though of course he did include the stamped telegram. It would appear that the enclosure was an item - perhaps a newspaper - on which postage had not been paid]	500T
-----	----	---	--	------