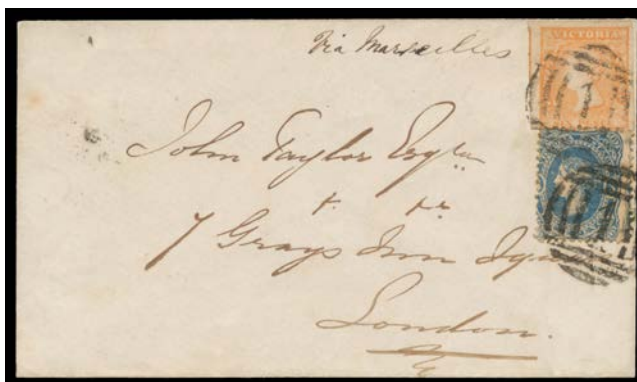

Lot Type Grading Description

Est \$A

VICTORIA - Postal History**Lot 509**

509 C A- **1860** (Dec 26) cover to London "Via Marseilles" with scarce franking of Woodblocks Rouletted 6d orange SG 53a & Beaded Ovals 3d blue SG 88 tied by BN '1' of Melbourne (b/s), London arrival b/s of FE12/61 in red. Carried per "Jeddo", departed Melbourne 26/12/1860; "Nemesis", departed Galle 18/1/1861; & "Euxine". departed Alexandria 4/2/1861, arrived Marseilles 10/2/1861.

1,000^T**CHRISTMAS ISLAND****Lot 603**

603 C B **1906** PPC from Scotland to "WR Darling, Christmas Island, Straits Settlements via Singapore" with double-circle 'PENANG TO SINGAPORE/JY28/1906' transit cds and 'CHRISTMAS ISLAND/AU/1906' arrival cds. Message includes "hope you like your new island..."

1,000

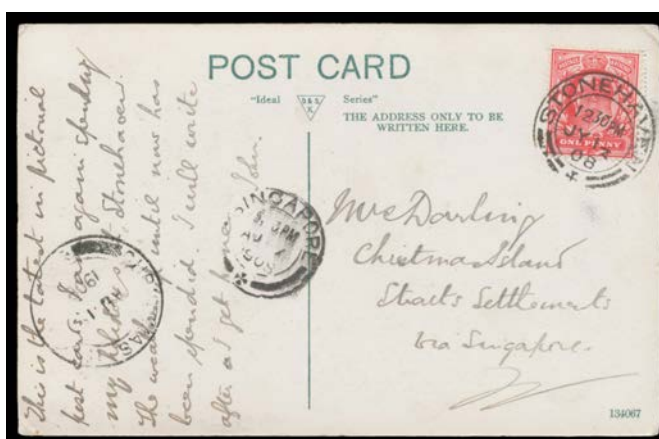
**Lot 604**

604 C B **1908** PPC from Scotland to "Mrs Darling, Christmas Island, Straits Settlements via Singapore" with double circle 'SINGAPORE/AU/7/1908' transit cds and 'CHRISTMAS ISLAND/AU/18/1907' [Proud Type B] arrival cds.

750

CHRISTMAS ISLAND (continued)

Lot Type Grading Description

Est \$A

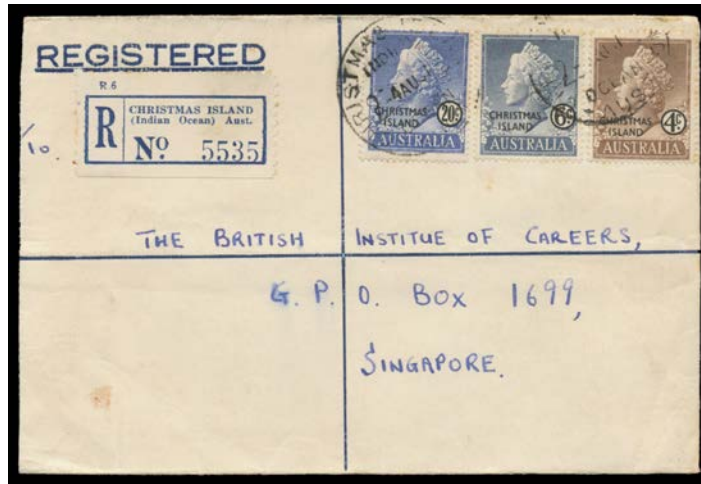

Lot 605

605 C A- **1961** commercial usage of a privately produced linen-lined 'REGISTERED' envelope to Singapore with QEII 4c 6c & 20c tied by #2 cds, scarce 'CHRISTMAS ISLAND/(Indian Ocean) Aust' registration label, Singapore arrival b/s. A very scarce item.

250^T

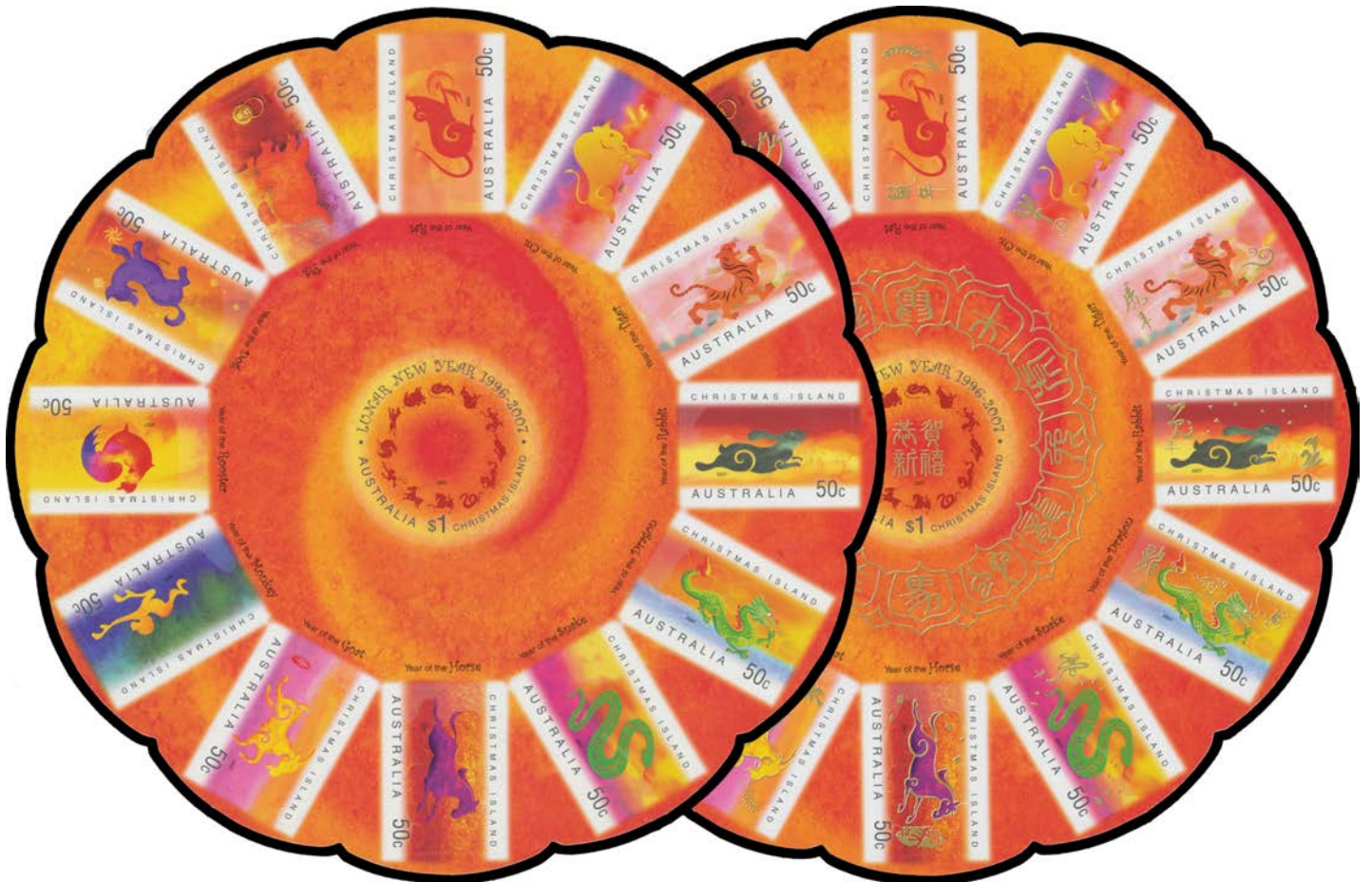

Lot 606

606 ** A **2007 Chinese New Year** "circular" M/S with self-adhesive 50c x12 with the *Gold Printing Omitted* from all 12 stamps & the central designs, unmounted. The only example known to us. [Our vendor, a part-time dealer, found this remarkable error in a bundle of 100 M/Ss as received from *Australia Post*. He assures us it was the only error in the bundle]

5,000