

Lot Type Grading Description

Est \$A

COMMONWEALTH OF AUSTRALIA - Postal Stationery**Lot 399**

399	PS	B	POSTAL CARDS - OFFICIAL: 1911 Fullface 1d with 'OS/NSW' perfin #P23ea for <i>Sydney Harbour Trust</i> , local usage in 1913, minor aging, Cat \$1000. Rare. A new discovery; only the third example - all used - recorded. [The ACSC states "The 'OS/NSW' puncture is believed to derive from a small quantity of these cards being included with 1d Kangaroo cards sent for puncturing. Only two used examples [and none unused] are recorded". It should also be noted that because BW #P1 was not released in NSW, this is the earliest possible 'OS/NSW' perfin on an Australian Postal Card. <i>John Sinfield's</i> example - minor corner bend - sold at the <i>Prestige</i> auction of 8/11/2013 for \$1840]	1,000
------------	----	---	--	-------

**Lot 400**

400	PS	A-	- 1913 Kangaroo 1d red with <i>Heading Plate 1</i> & 'OS/NSW' Perfin BW #P24(1)eb, printed notice for <i>Sydney Harbour Trust</i> , used at Sydney in 1913, Cat \$400. [The Sydney machine cancel is most unusual; the datehead is a "bridge" type that does not include the year, which is between the continuous bars]	250
------------	----	----	---	-----

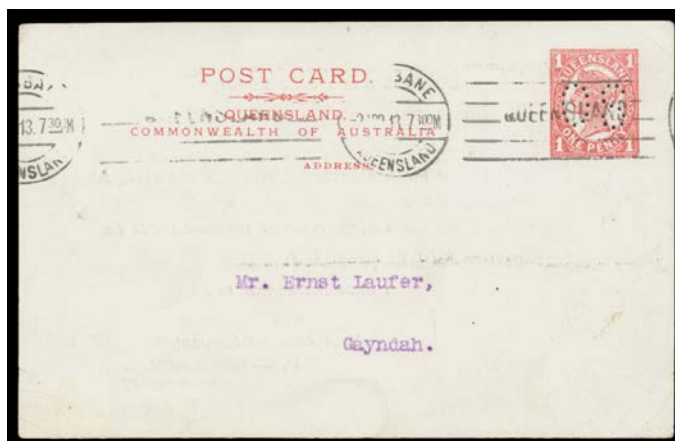
QUEENSLAND - Postal History**Lot 428**

428	PS	A	- 1911 Four Line Heading on Undivided Face as HG 17 with 'OS' perfin, for <i>Department of Public Lands</i> , to Gayndah in 1913 with Brisbane machine cancel. Very rare: unlisted in <i>Higgins & Gage</i> and only the second example we have recorded.	1,000
------------	----	---	---	-------