

Lot Type Grading Description

Est \$A

COMMONWEALTH OF AUSTRALIA - General & Miscellaneous Lots

7 OV **Mostly Roos** with a few CTO including First Wmk 2/- & 5/-, Third Wmk 5/- punctured 'OS' & CofA 5/-, also Arms 5/- *Thin Paper* fine used & Large Lyre 1/- pair on parcel tag. (30 + tag)

250



Lot 18

18 F B **CINDERELLAS:** WWII *Lady Gowrie* 6d (68x44mm) horizontal pair with margins at left & right, large oval [...] BROADCASTING CORP PTY LTD/2UW/SYDNEY NSW' cachet in violet, both units with light vertical creases and minor aging marks. Not previously seen by us. [These large-format labels were intended for use on parcels, hence their extremely low survival rate]

250

COMMONWEALTH OF AUSTRALIA - Postal Stationery

Lot 125

125 PS A **WRAPPERS - STAMPED TO ORDER:** Queen Mother 1d green + KGV1 2d red ACSC #WS21 for *Nicholas Aspro* (no imprint: see article in *Postal Stationery* Nov 2015), Melbourne cds with illegible date, folds from having been used to wrap a small box, Cat \$1500. A remarkable item, being the only issue of its type. [This is **not** an uprated item. Because there was no KGV1 3d die, *John Ash* resorted to this 'doubleton' expedient. 6000 were supplied in 1938-39. Only a handful of complete wrappers are recorded. It is believed that the package contained pharmaceutical samples. *Mark Diserio's* example sold at the *Prestige* auction of 8.11.2013 for \$2760]

Only one other Australian postal stationery issue has the portraits of two monarchs: the KGV 1d+KGV1 1d green Stamped to Order Envelope ACSC #ES88.

1,500

Lot Type Grading Description

Est \$A

COMMONWEALTH OF AUSTRALIA - Postal History

162	CX	C	1957 large printed matter article endorsed "Photos..." sent airmail with 1/- Lyrebird x2 tied by Sydney parcel roller, boxed 'EXCEEDS ("11") OZS/TAX ("12/9d") below, Postage Due Lined Background 3d x3 & Void Background 1/- pair & block of 10 - a rare franking - tied by three impressions of the rare Darwin parcel roller , Sydney GPO 'TORN IN TRANSIT' tape at the top, roughly opened with repaired tears clear of the stamps. Impressive. [The Darwin parcel roller is unrecorded by <i>Ed Williams</i> & these are the only impressions we have recorded]	200
166	CX	B	1973 large OHMS cover (404x280mm) sent to Army HQ Canberra endorsed "AIR PARCEL" with Navigators \$1 Flinders pair and Pioneer Transport 50c pair tied large boxed 'ANZUK FPO 5/7AUG73/PARCEL' d/s, 'CERTIFIED OFFICIAL/HQ ANZUK Spt Gp' cachet at L/L, large Malaysian 'PARCEL POST/DECLARATION FORM' affixed to back declaring "Official Documents", sealed on back with sellotape and slightly trimmed edges not affecting stamps or markings. [A scarce usage of high-value stamps, which were often not available at overseas Field POs]	400



Lot 171

171	C	B	FOOD PARCEL LABELS: c.1946 red/green complete parcel label to England with Ram 5d pair & Robes 5/- tied by indistinct '.../SOUTH AUST' cds, minor wrinkles & soiling. [The <i>Food Parcel Scheme</i> was a response to post-WWII food rationing in Britain. Parcels of up to 7Lb (pounds) or up to 11Lb could be sent by surface mail for concessional rates of 3/7d or 5/10d respectively. Postal Stationery labels are recorded only for Melbourne (3/7d & 5/10d), Sydney (5/10d) & Hobart (3/7d)]	250
-----	---	---	---	-----



Lot 172

172	PS	B	- 1946 3/7d magenta for <i>Myer Emporium</i> ACSC #PL3A complete label affixed to slightly larger parcel piece with Melbourne parcel roller cancellation, minor wrinkles, Cat \$2000. Rare.	850
-----	----	---	---	-----

COMMONWEALTH OF AUSTRALIA - Postal History (continued)

Lot Type Grading Description

Est \$A



Lot 173

173 PS B - 1946 5/10d blue for Myer Emporium ACSC #PL4A complete label addressed but unused with full o.g.!, typewriter crease at the base, Cat \$2000 unused & \$800 used.

400

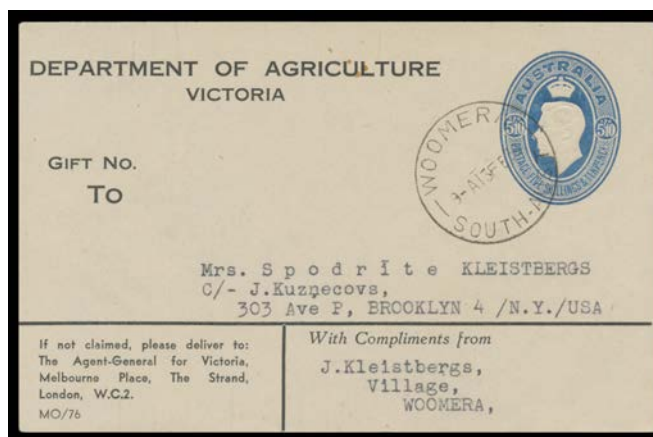

Lot 174

174 PS A+ - 1946 5/10d blue for Victoria's Department of Agriculture ACSC #PL4B complete label, philatelic usage at Woomera in 1956, most unusually to the United States, Cat \$1500. Superb!

500



Ex Lot 175

175 C (B)/B - 1948 Myer Emporium label as for the embossed issues but unstamped, to Hampshire with 5/10d meter, repaired internal tear; also similar 1949 Myer label of similar format but with a more formal corporate logo & the text reset, also with 5/10d meter, somewhat soiled. [Remarkably, the sender of the second item was resident in India! Food rationing in Britain ended only in July 1954, nine years after WWII ended] (2)

400

Lot Type Grading Description

Est \$A

GREAT BRITAIN

891	*/**O	Oddments including QV 5/- carmine & 10/- ultramarine, Re-Engraved Seahorses 10/- with steel cds, 1925 Wembleys (**), etc, also very fine QV 'GOVT/PARCELS' 1/- green with 'SPECIMEN' h/s. (29)	300
-----	-------	---	-----

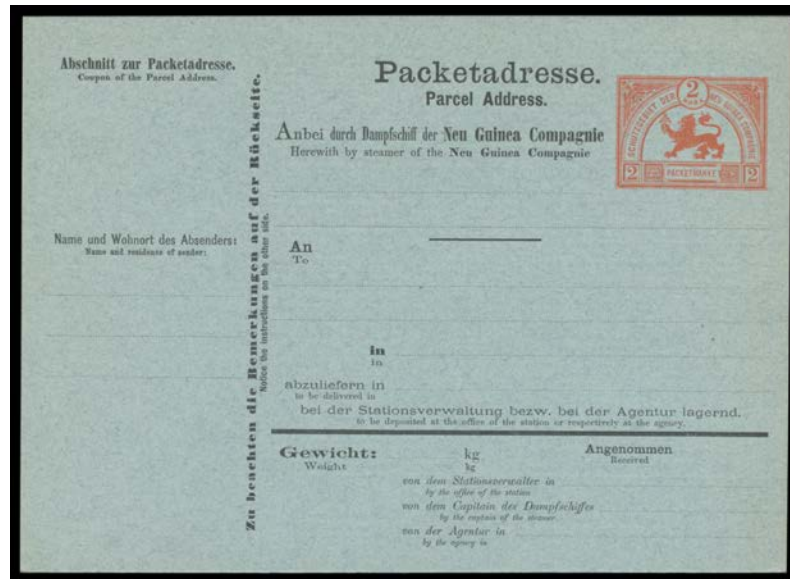
NEW GUINEA - German (Deutsch) New Guinea**Lot 918**

918	PS	A+	1888 Neu Guinea Compagnie 2mk Lion red & black/blue-grey 'Packetadresse/Parcel Address' card, unused. Superb!: the finest example we have seen.	400
------------	----	----	--	-----