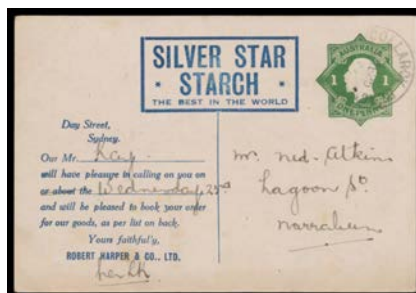
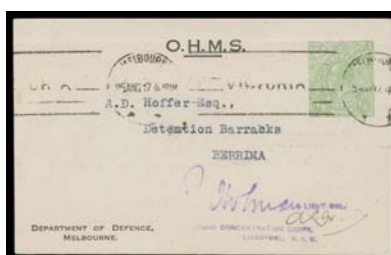

Lot Type Grading Description

Est \$A

COMMONWEALTH OF AUSTRALIA - Postal Stationery - Postal Cards (Stamped to Order)**Ex Lot 285**

285	PS	A	Selection comprising Star with 'POSTAGE' 1d green for <i>Silver Star Starch</i> , KGV Oval 1d for <i>NSW Registrar-General & Woodroffe's Cordials</i> (unused, faults), QM 1d for <i>Myer & for Accountants Students' Society</i> , KGV1 1½d for <i>Edible Oil Industries & Henry Jones & Co</i> , Crowned-Circle 3d for <i>Wallace & McGee</i> (unused) and QEII 5d light blue for <i>Drug Houses of Australia</i> , Cat \$1400 not including the damaged item. (9)	600
286	PS	A	1913 Kangaroo 1d red BW #PS3 on buff stock for <i>Vacuum Oil Company</i> at Melbourne, printed "C" at U/L, unused, Cat \$250.	150

**Lot 287**

287	PS	A	1914-16 KGV Sideface ½d pale green ACSC #PS5 with printed 'OHMS' & 'DEPARTMENT OF DEFENCE' imprint at L/L, to a German POW at "Detention Barracks/Berrima" with <i>Lt-Col Holman</i> cachet in violet applied on arrival, Cat \$600+. A very scarce usage.	500
288	PS	B	- 1d red Die 1 ACSC #PS6 for <i>Bacchus Marsh Milk Co</i> at Melbourne, minor abrasion on the reverse, unused, Cat \$250. <i>Ex John Sinfield</i> : sold at the <i>Prestige</i> auction of 8.11.2013 for \$218.	200
289	PS	A-	1916-19 Star 1½d red-brown Die 3 ACSC #PS17 for the <i>NSW Registrar-General</i> , to Corowa with Sydney machine cancel of SP6/1920, minor corner bend, Cat \$400.	200

**Lot 290**

290	PS	A+	- 1½d red-brown Die 3 (No Triangles) ACSC #PS17 for the <i>NSW Registrar-General</i> , to Corowa with Sydney machine cancel of OC31/1921, Cat \$500. Superb!	300
291	PS	B	1921-24 Star with 'POSTAGE' 1½d red-brown ACSC #PS18 for the <i>NSW Registrar-General</i> , to Corowa with Sydney machine cancel of JL31/1922, pinholes at upper-left, Cat \$300.	140
292	PS	B	- 1½d red-brown ACSC #PS18 for <i>Concrete Constructions</i> with Melbourne <i>British Empire Exhibition</i> slogan cancel of 10MY/1923, minor bends, Cat \$300. Illustrated in the ACSC at page 53.	180
293	PS	A	- 1d green ACSC #PS22 with 'CITY OF COBURG/Electric Supply' header on reverse, unused, Cat \$400.	250
294	PS	A+	1928-30 KGV Oval 1d green ACSC #PS23 for <i>Evangelical Lutheran Synod of SA</i> on white & on pale buff cards, superb cds of 'BIRDWOOD' or 'ROSEDALE', Cat \$400. Superb! (2)	200

COMMONWEALTH OF AUSTRALIA - Postal Stationery - Postal Cards (Stamped to Order) (continued)

Lot Type Grading Description Est \$A



Lot 295

295 PS A- - 1½d brown ACSC #PS24 for NSW Registrar-General locally used at Sydney in 1932, faint discolouration on reverse, Cat \$1500. Rare. 600

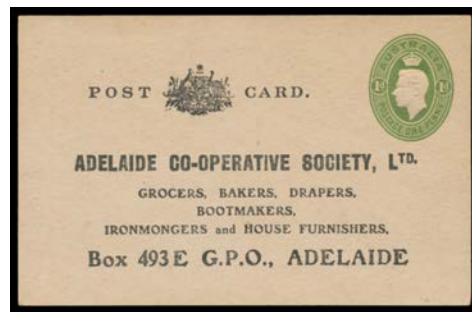

Ex Lot 296

296 PS A+/B **1938-50 KGVI Oval** 1937 1d green ACSC #PS25 1) on white for the *Evangelical Lutheran Synod of SA*, superb; 2) on pale yellow for *Frank O'Brien Glass* (NSW), addressed but otherwise unused, fault at right probably caused by the typewriter; & 3) on grey for *Adelaide Co-Operative Society*, superb; all unused, Cat \$750. (3) 400

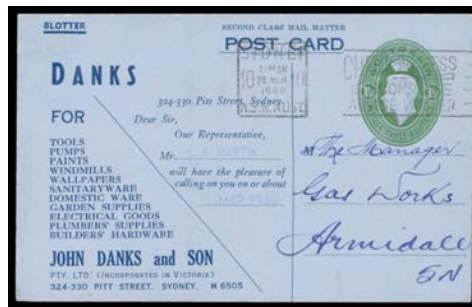

Lot 297

297 PS A - 1½d green **Blotter Card** ACSC #PS29c in blue on light blue for *John Danks & Son Hardware* (NSW) with 'BLOTTER' printed at upper-left, to *Armidale* (NSW) with Sydney slogan cancel of 28MCH/1949, minor blemish on the reverse, Cat \$1000. Most attractive. *Ex John Sinfield*: sold at the *Prestige* auction of 8.11.2013 for \$862. [The only Blotter Card we have seen other than from South Australia] 800



Lot 298

298 PS A - 2d red ACSC #PS27 for *Department of the Interior* to *Holland* with Canberra cds of 10AU39, 'HEEMSTEDÉ' arrival cds & forwarded to *Laan*, Cat \$2000. The earliest of **only 3 recorded examples**. [The advice concerns the addressee's application to migrate to Australia] 1,000

COMMONWEALTH OF AUSTRALIA - Postal Stationery - Postal Cards (Stamped to Order) (continued)

Lot	Type	Grading	Description	Est \$A
-----	------	---------	-------------	---------



Lot 299

299	PS	A+	- 1d brown ACSC #PS28(2) on white for <i>Spectacle Makers Pty Ltd</i> (NSW) uprated with ½d Roo tied by part-machine cancel, message dated "7/10/1947", Cat \$3000. Superb! Illustrated in the ACSC. [The ACSC states this is the only recorded example]	2,000
300	PS	A+	- 1½d green ACSC #PS29 1) for <i>Shire of Eltham</i> (Vic), unused; 2) for <i>H Jones & Co</i> (Tas), used in 1949; 3) for <i>Australian Gas Light Co</i> (NSW), used in 1945; & 4) ditto, very late usage in 1954 uprated with ½d & 1d; Cat \$650. Superb quartet! (4)	350



Lot 301

301	PS	A	- 1½d green ACSC #PS29 small size (102x75mm) for <i>School Committees</i> (Vic) with OHMS header in red, unused. Very scarce. [This was the last issue of <i>Victorian Board of Advice/School Committee</i> Postal Cards, and the only one to not have 'OS'-in-the-Die]	300
302	PS	B	- 1½d green ACSC #PS29 small size (102x75mm) for <i>School Committees</i> (Vic) with OHMS header in red endorsed "Would you please forward small parcel of these forms/[signed]/Cororooke State School No 2819", otherwise unused, pinhole & folded at upper-left. A most unusual method of requisition.	150



Lot 303

303	PS	A+	- 1½d green ACSC #PS29 small size (102x75mm) for <i>School Committees</i> (Vic) with OHMS header in red, to Prahran with Melbourne scarce 'SANE DRIVING/SAFE ARRIVING' slogan cancel of 5MAY/1949. Superb!	240
-----	----	----	--	-----

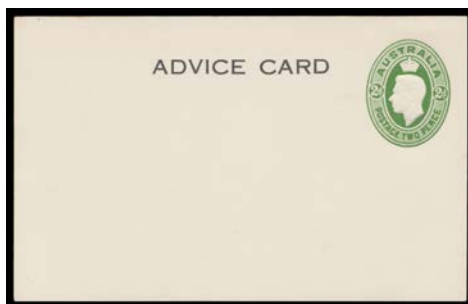

Lot 304

304	PS	A+	- 1950 2d green ACSC #PS31 for <i>Henry Jones & Co</i> (Tas), unused, Cat \$400. Superb!	250
305	PS	(A-)	1951 New Design 3d green ACSC #PS31 for <i>Stewarts & Lloyds</i> (Vic), unaddressed but with 'TOORAK SE2/26OC53/VIC-AUST' cds, small repaired tear at upper-left, Cat \$500 used.	150
306	PS	(A-)	1953 QEII Large Die 3d green ACSC #PS32 for <i>Kalamazoo (Aust)</i> used at Sydney in 1954, small closed spike-hole to left of '3d', Cat \$500.	150

COMMONWEALTH OF AUSTRALIA - Postal Stationery - Postal Cards (Stamped to Order) (continued)

Lot Type Grading Description

Est \$A

**Lot 307**

307 PS A+ **1956-65 QEII Smaller Die** 3½d orange ACSC #PS33 on bright yellow for *Goldsbrough Mort Stock Agents* (SA) uprated with ½d & 1d but unused, Cat \$1500. **Superb!** [The uprating was to the 5d rate that was introduced 1.10.1959. The ACSC states that only one other unused 3½d card is recorded]

1,000

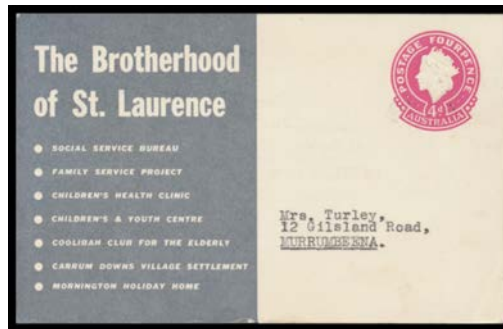
**Lot 308**

308 PS A- - 4d plum ACSC #PS34 for *The Brotherhood of St Laurence* (Vic), small-part machine cancel, Cat \$750.

500

**Lot 309**

309 PS A- - 4d plum ACSC #PS34 for *WR Carpenter Holdings* (ACT) to Epping (NSW) with Canberra City slogan cancel of 21NOV1957, faint discolouration, Cat \$750. Illustrated in the ACSC.

A dramatic slump in Postal Card sales prompted the *Post Office* to withdraw remaining stocks effective 30.6.1959. Thereafter, until the introduction of scenic issues in 1976, the only Postal Card printings were Stamped to Order issues.

500

**Lot 310**

310 PS A - 5d light blue ACSC #PS36 for *Drug Houses of Australia* (Vic), to a chemist in Mildura with Melbourne slogan cancel of 17AUG/1963, Cat \$300. [No official reason was given for the colour being changed from indigo but it was almost certainly because postmarks didn't show up well against the darker embossing]

150

COMMONWEALTH OF AUSTRALIA - Postal Stationery - Postal Cards (Stamped to Order) (continued)

Lot Type Grading Description Est \$A



Lot 311

311 PS A **1966 New Currency** 4c scarlet ACSC #PS38 with 'OHMS' heading & 'CONTROL YOUR DOG - FEED NO OFFAL' at base, 'HYDATIDS LIMITATION PROGRAMME' heading on reverse, unused. Rare & unpriced unused; Cat \$500 used. A key Decimal issue.

500