

Lot Type Grading Description Est \$A

COMMONWEALTH OF AUSTRALIA - Postal Stationery

328	PS		<p>Mostly pre-decimal selection of Postal Cards x14 including Coronation x2, modern scenic types commercially used x3, STO 3d for <i>Wallace McGee (Dubbo)</i> & 'OS' 1d green x3; Letter Cards 1925 1½d with Standard Perfs CTO & WWI Gratuitous Distribution with Poem on Reverse unused (a little stained mostly on the back); STO Envelope Star 1d green for <i>Shire of Orbost</i>, KGV Oval 2d on 1½d for <i>Shire of Heidelberg</i> (unused), KGV 1d green for <i>Shire of Colac</i> (unused), QEII 5d pale blue unusual size for <i>LASB</i> registered & 5c long envelope for <i>DA Constructions (Geelong)</i> and 'OS' Victoria 1d uprated with KGV ½d adhesive (unused) & KGV Star 1½d red for Sub-Treasury (Sydney); Registration Envelopes 4d Roo with boxed 'REGISTERED' & KGV 5d with Red Star both CTO; etc, those mentioned are fine to very fine. (35)</p>	600
-----	----	--	---	-----



Lot 329

329	PS	A-	<p>POSTAL CARDS: 1923-24 KGV Sideface 1d violet ACSC #P56(1) on buff stock with additional printed advertising for <i>Norris & Skelley Electrical Engineers</i> including illustration of electric motor on face and enquiry form on back, couple of very minor blemishes on back only, unused.</p>	200
-----	----	----	--	-----

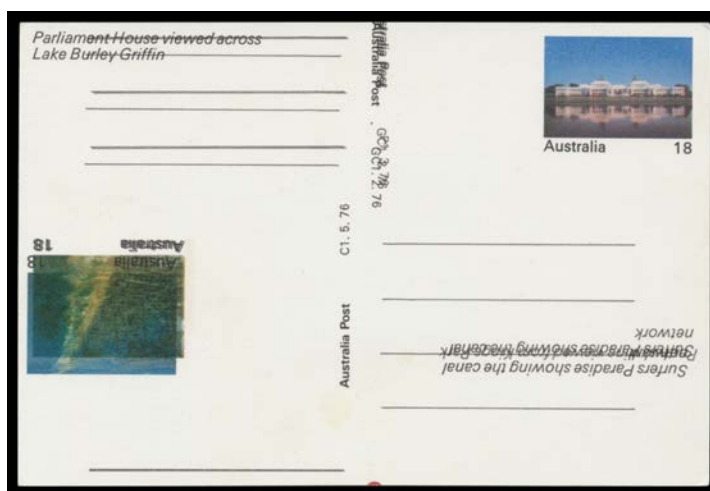

Lot 330

330	PS	A	<p>- 1976 Scenic Issue 18c 'Parliament House...' additionally with three inverted impressions of 'Surfers Paradise...', unused. The only example we have seen of this striking error.</p>	250
331	PS	A-	<p>POSTAL CARDS - OFFICIAL: 1919 Solid 'OS' 1½d red-brown ACSC #PO3 for <i>Victorian School Committees</i>, used in 1924 with Melbourne <i>British Empire Exhibition</i> slogan, Cat \$800.</p>	250 ^T
332	PS	A+	<p>POSTAL CARDS - STAMPED TO ORDER: 1921-24 Star with 'POSTAGE' KGV 1d green ACSC #PS22 with 'CITY OF COBURG/Electric Supply' header on reverse, unused, Cat \$400. Superb!</p>	300

COMMONWEALTH OF AUSTRALIA - Postal Stationery (continued)

Lot Type Grading Description

Est \$A

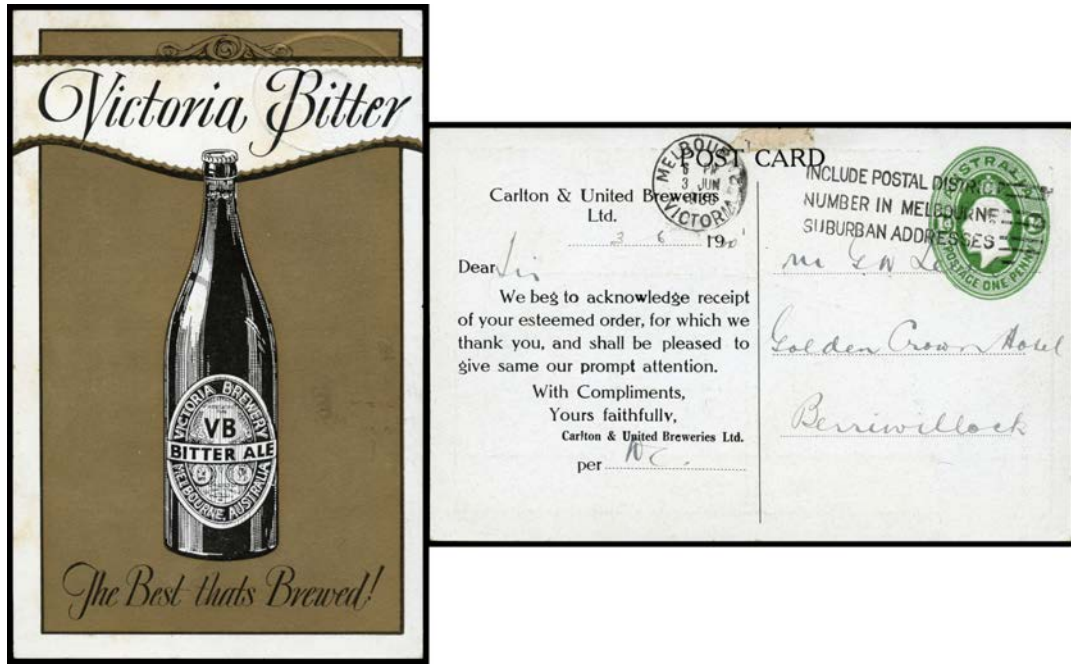

Lot 333

333 PS B - 1928-37 KGV Oval 1d green ACSC #PS23 for Carlton & United Breweries with striking image of 'Victoria Bitter VB Bitter Ale' beer bottle on gold background covering the entire reverse, sent to Berrivillock with Melbourne '3JUN/1930' cancel, small adhesion fault at top. User not listed by ACSC.

300

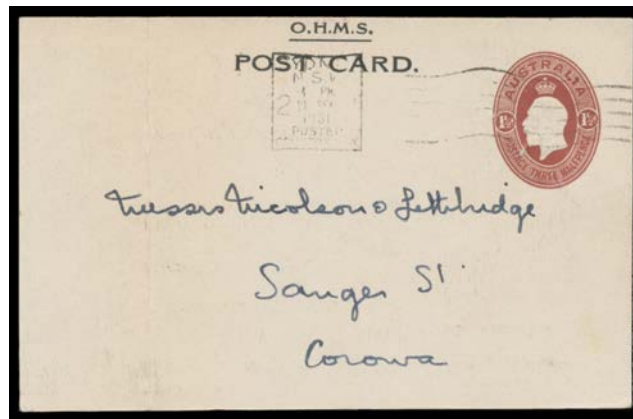

Lot 334

334 PS C - 1928-37 KGV Oval 1½d brown ACSC #PS24 for the NSW Registrar-General with 'OHMS' heading, to Corowa with Sydney machine cancel of 21SEP/1931, heavy fold at left, Cat \$1500.

300



Lot 335

335 PS A LETTER CARDS: 1966-80 QEII Issues '20c' on 18c Imperforate ACSC #LC97b, unused, Cat \$500. [20 examples were purchased at Malvern (Vic) PO in -.2.1980. All had "blind perforations" that do not penetrate the thin card]

100

COMMONWEALTH OF AUSTRALIA - Postal Stationery (continued)

Lot Type Grading Description

Est \$A



Lot 336

336	PS	A	- 1966-80 QEII Issues '20c' on 18c with Red Printing (the stamp) Completely Omitted ACSC #97c, unused, Cat \$600. [At least two examples of this ultimate Missing Colour are recorded: that in our sale of 24.11.2018 sold for \$855]	400
-----	----	---	---	-----

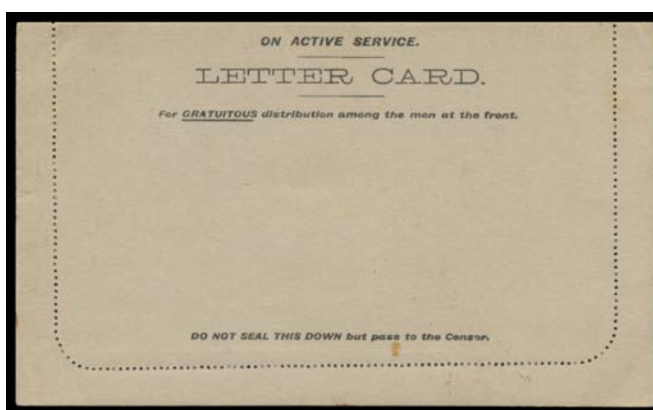

Lot 337

337	PS	A-	LETTER CARDS - MILITARY ISSUES: WWI stampless Gratuitous Distribution Letter Card with poem on the reverse, a couple of insignificant blemishes & unusually fine for this issue, unused & very scarce thus.	250
338	PS	C	ENVELOPES - OFFICIAL: 1918 KGV Sideface 1d carmine with 'OS'-of-Dots + 1/2d green with Solid 'OS' ACSC #EO5 for Deputy Commissioner of Maternity Allowances (Melbourne) to Malvern with Krag machine cancel of 17MR/1920 & Malvern arrival b/s of 18MR20, heavy vertical crease & associated minor tear at the top, Cat \$2000. [The ACSC states "Approximately six used envelopes are recorded...between Dec 1918 & Oct 1919". This is therefore the LRD by some five months]	200 ^T
339	PS	A+	ENVELOPES - STAMPED TO ORDER: 1921-28 Star with 'POSTAGE' KGV 1d violet ACSC #ES41 with printed address of the British Australian Wool Realisation Association, unused, very fine without any folds, gummed flap not stuck down, Cat \$400. [Most examples have significant folds/creases]	200



Ex Lot 340

340	PS	B	- 1916 Star KGV 2d violet on surfaced stock ACSC #ES58, plain envelope to London with 'LATE FEE/6SE16/SPENCER ST VIC' cds, minor blemishes, Cat \$500. The rate was 1d + 1d late fee. [John Sinfield's similar example - also with minor faults - sold at the Prestige auction of 20.11.2004 for \$460. Offered with the PO issue on unsurfaced stock #EP12, CTO, for comparison, Cat \$300] (2)	500 ^T
341	PS	A/B	- 1928-37 KGV Oval Issues used group including illustrated envelopes for Kitchen's Sand Soap, Ferrodor Elastic Paint (knight on horseback), Barnet Glass Rubber (tyre) & Electricity Meter Manufacturing, variety of other brands, logos & imprints noted Onkaparinga Blankets, also OHMS envelopes x7 including 1 1/2d 'OS' in Die & 2d 'OS' in Die x3, condition variable but mostly fine. (68)	300
342	PS	A/B	- 1937-51 KGV Oval & 1951-53 KGV Crowned Circle Issues used group including variety of brands, logos & imprints noted Myer, David Jones, Heinz, Persil, Castrol, Penfolds Grange Vineyards, etc, types including 2d green x2 (Cat \$75 each) & 3d red, some OHMS & Shire issues, condition variable but mostly fine. (90)	300

COMMONWEALTH OF AUSTRALIA - Postal Stationery (continued)

Lot	Type	Grading	Description	Est \$A
343	PS	A/A-	- 1953-65 QEII Issues extensive used group for wide variety of users with little if any duplication, including <i>Large Die</i> 3d for <i>Persil</i> (red logo), <i>Small Die</i> 3½d for <i>Turner Manufacturing (Tools)</i> , 5d for <i>Grace Bros Sydney (Removalists)</i> , <i>Holeproof Underwear & Myer</i> (illustrated inside; unused), etc, etc, a couple of OHMS types, some postmark interest, a few with minor blemishes. (180+)	400

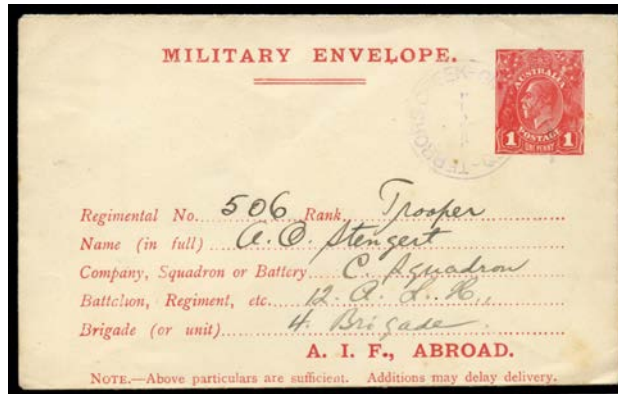
**Lot 344**

344	PS	B	ENVELOPES - MILITARY: KGV 1d red ACSC #M4 to Trooper AO Stengart, C Squadron, 12 ALH, 4 Brigade [Light Horse] with 'TERRORS CREEK/----16/QUEENSLAND' cds (jumbled dateline) in violet, a few aging marks, Cat \$400. Terrors Creek PO renamed from Hamilton 1892; renamed Dayboro 24.5.1917.	200
-----	----	---	---	-----

**Lot 345**

345	PS	A	WRAPPERS - STAMPED TO ORDER: Queen Mother 1d green + KGV1 2d red ACSC #WS21 for <i>Nicholas Aspro</i> (no imprint: see article in <i>Postal Stationery</i> Nov 2015), Melbourne cds with illegible date, folds from having been used to wrap a small box, Cat \$1500. A remarkable item, being the only issue of its type. [This is not an uprated item. Because there was no KGV1 3d die, <i>John Ash</i> resorted to this 'doubleton' expedient. 6000 were supplied in 1938-39. Only a handful of complete wrappers are recorded. It is believed that the package contained pharmaceutical samples. <i>Mark Diserio's</i> example sold at the <i>Prestige</i> auction of 8.11.2013 for \$2760]	1,000
-----	----	---	--	-------

COMMONWEALTH OF AUSTRALIA - Postal Stationery (continued)

Lot Type Grading Description

Est \$A

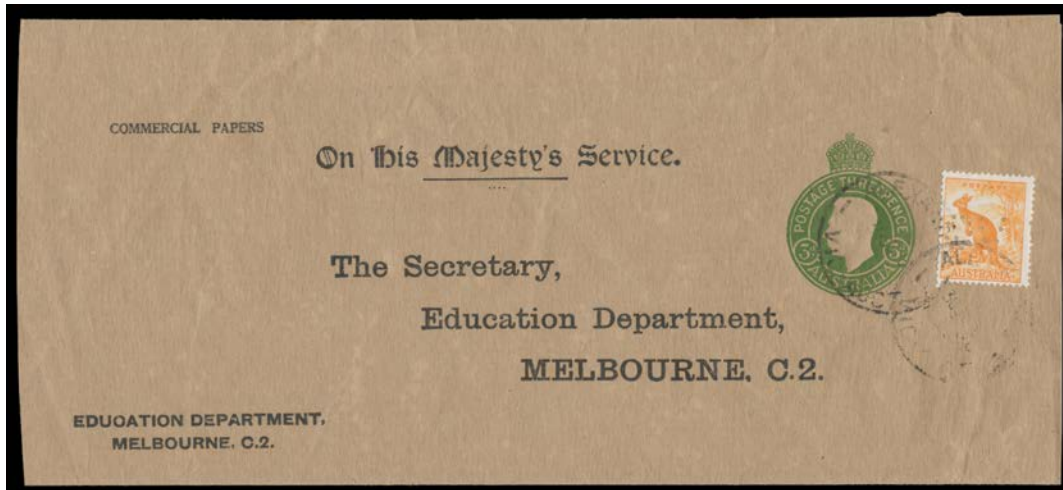
**Lot 346**

346 PS A - 1938 KGVI 3d green large format (225mm wide) ACSC #WS30 with OHMS heading & *Victorian Education Department* imprint, printed 'Commercial Papers' at U/R, ½d Roo punctured 'VG' added tied 'ALEXANDRA' cds. The domestic commercial papers rate was 3½d up to 2oz]

150