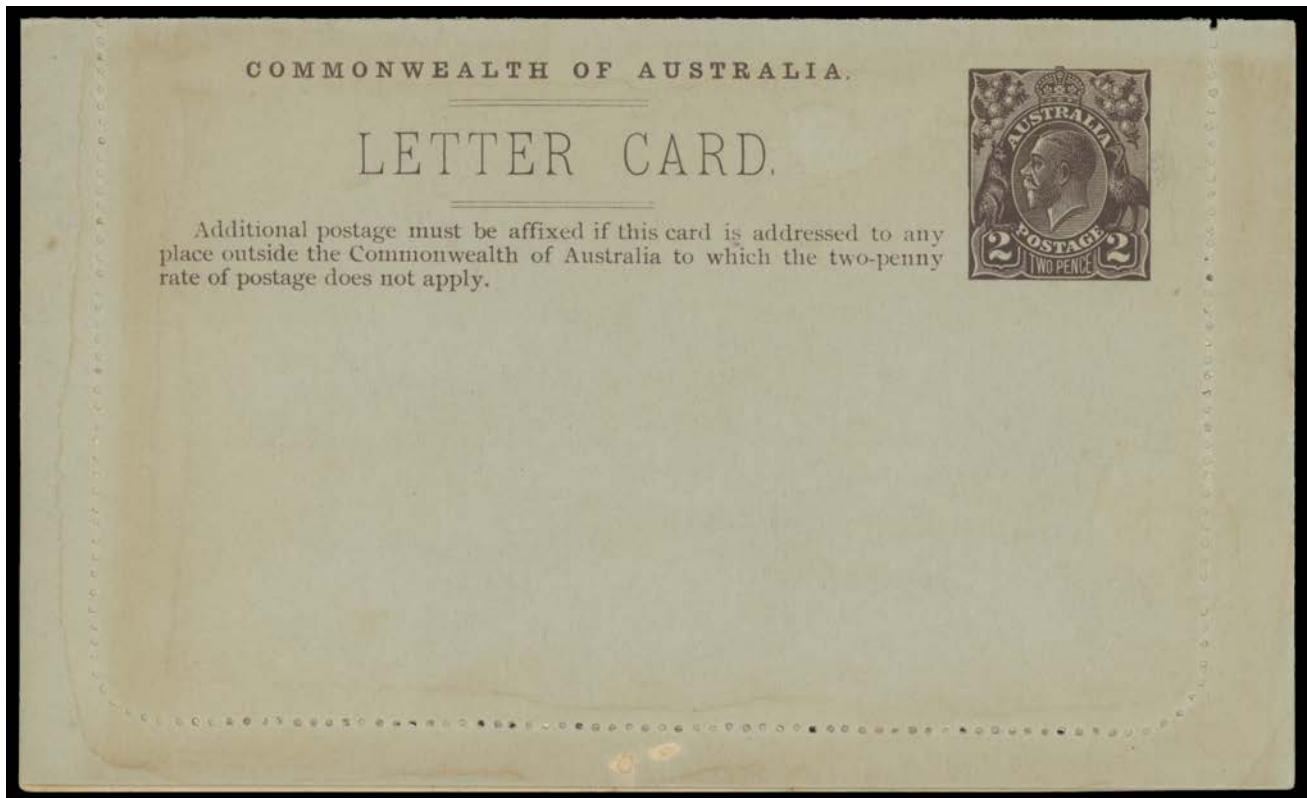

Lot Type Grading Description

Est \$A

**LETTER CARDS - 1920 KGV Sideface 2d Orange**

On 1.10.1920, the domestic letter rate was increased to 2d. The attractive white stock was relatively expensive & resulted in a fee of 1d per card being added to the 2d face value. This caused a significant drop in usage. The cheaper grey stock allowed a reduction in cost to 7½d per three cards, & then to 2½d each, which did result in improved sales.

**Lot 2221**

**2221** P C PROOFS IN PURPLE-BROWN PERF 10 ACSC #LC45P(1): 'GOVERNMENT HOUSE/SYDNEY NSW', small fault on the address side & minor discolouration, Cat \$7500. Unadopted colour.

2,500

**Lot 2222**

**2222** P A - 'GOVERNMENT HOUSE/SYDNEY NSW', Cat \$7500. A beautiful proof but in an unadopted colour. [The new adhesive stamp was orange so, in keeping with past policy, the adopted letter card stamp & view were also in orange. The ACSC states that **only three examples are recorded**]

6,000

**LETTER CARDS - 1920 KGV Sideface 2d Orange (continued)**

Lot Type Grading Description

Est \$A

**Lot 2223**

**2223** P B IMPERFORATE PROOFS IN ORANGE: 'GPO HOBART' on rough unsurfaced & ungummed grey-buff stock with Gothic 'Specimen' handstamp in violet across the stamp ACSC #LC45P(2)A, minor blemishes & closed spikehole on the address side, Cat \$7500. [The ACSC states that only two examples have been recorded]

5,000

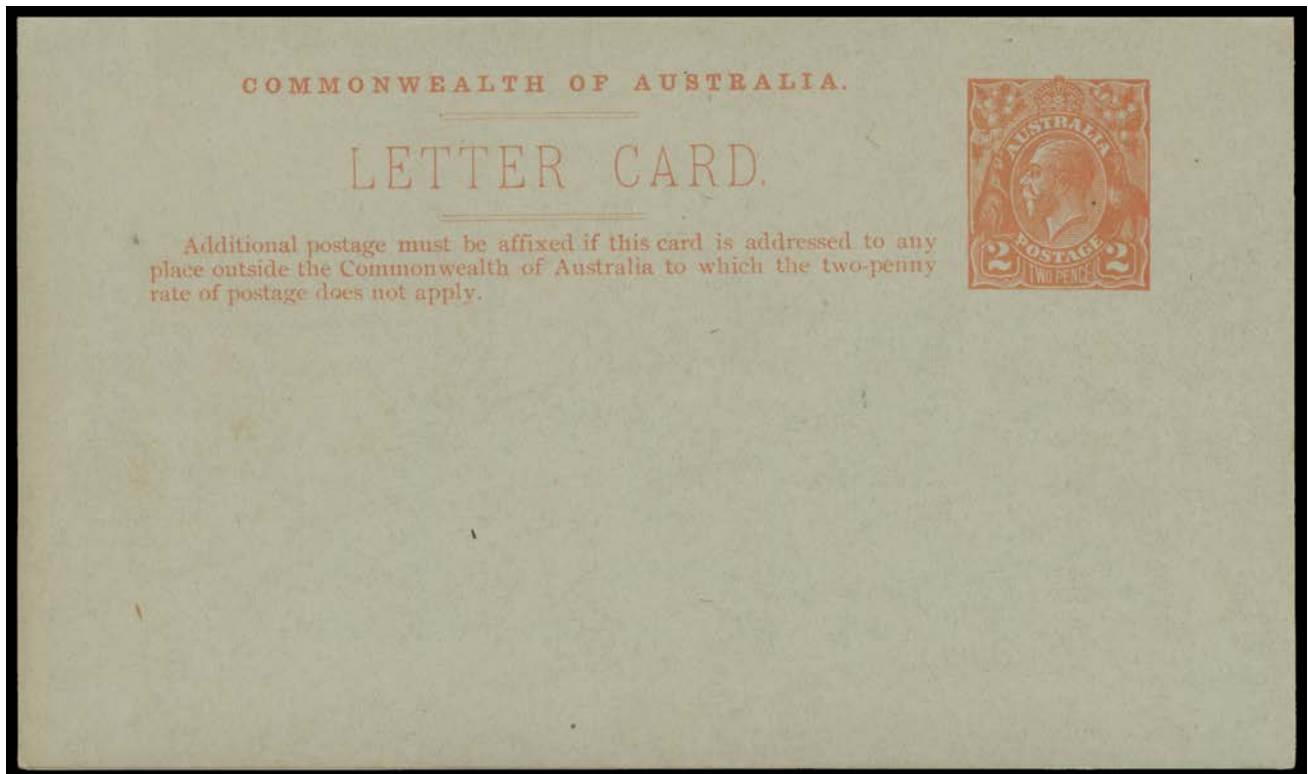
**Lot 2224**

**2224** P B - 'GOVERNMENT HOUSE/SYDNEY NSW' on surfaced grey stock (off-white within), light "suntanning" on the view side which does not affect the very fine appearance of the address side, Cat \$7500. [The ACSC states that only three examples have been recorded]

4,000

**LETTER CARDS - 1920 KGV Sideface 2d Orange (continued)**

Lot	Type	Grading	Description	Est \$A
-----	------	---------	-------------	---------

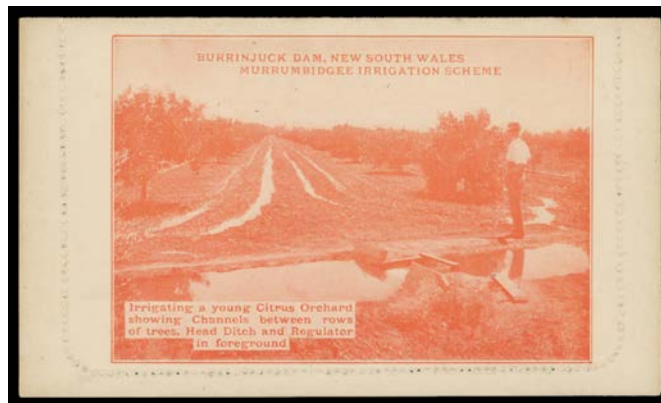
**Lot 2225**

2225	PS	B	<b>OFF-WHITE STOCK (GREY WITHIN) PERF 10 ACSC #LC45:</b> 'BURRINJUCK DAM NEW SOUTH WALES/MURRUMBIDGEE IRRIGATION SCHEME/Irrigating a young Citrus Orchard/showing Channels between rows/of trees, Head Ditch and Regulator in foreground', some discolouration on the address side only & sealed, Cat \$1000. [For the second printing, in January 1921, 'GOVERNMENT HOUSE/PERTH WA', 'PINEAPPLES/...', 'VIADUCT...' & 'ZOO...' were withdrawn & substituted with the four <i>Murrumbidgee Irrigation Scheme</i> rectangular views that had been submitted to <i>Cooke</i> in 1917]	500
------	----	---	---	-----

**Lot 2226**

2226	PS	A	<b>OFF-WHITE STOCK (GREY WITHIN) PERF 10:</b> 'BURRINJUCK DAM NEW SOUTH WALES/MURRUMBIDGEE IRRIGATION SCHEME/IRRIGATING ONIONS between/young Peach Trees', unused, Cat \$1000.	750
2227	PS	A	- 'CARTING-FAR NORTH' (camel train), CTO with light 'GPO MELBOURNE/10DE20/ 2 ' cds, Cat \$150+. [ <b>NB:</b> the frame indentation at right appears to be transitory: it is the only example recorded]	100

**Lot 2228**

2228	PS	A	- 'GIBBERABONG CREEK NSW', unused, Cat \$500.	350
2229	PS	A	- 'GPO HOBART', CTO with 'GPO MELBOURNE/10DE20/ 2 ' cds, Cat \$150.	80
2230	PS	A-	- 'GPO HOBART' philatelic usage - the margins intact - to Austria with KGV 1d red tied by Melbourne cds, Cat \$300.	150
2231	PS	A	- 'HAWKESBURY RIVER/NSW', CTO with 'GPO MELBOURNE/10DE20/ 2 ' cds, Cat \$150. [The frame damage to right of 'NSW' appeared in this issue & remained through subsequent issues]	80

**LETTER CARDS - 1920 KGV Sideface 2d Orange (continued)**

Lot Type Grading Description Est \$A



**Lot 2232**

<b>2232</b>	PS	A	- 'LOG TRAIN/JARRAH FOREST WA', unused, Cat \$500.	350
2233	PS	C	- 'ON THE MURRAY/S AUSTRALIA' (paddle steamer with cattle in the foreground), spotty on the address side, unused, Cat \$500.	100
2234	PS	A	- 'SYDNEY HARBOUR/NSW' ( <i>Captain Cook's Statue</i> ), CTO with 'GPO MELBOURNE/10DE20/ 2 ' cds, Cat \$150.	80



**Lot 2235**

<b>2235</b>	PS	A	<b>OFF-WHITE STOCK (GREY WITHIN) PERF 12½ ACSC #LC46:</b> 'GPO HOBART', unused, undercatalogued at \$600. [ <i>John Sinfield</i> estimated that only 20% of this issue were Perf 12½]	500
-------------	----	---	---	-----



**Lot 2236**

<b>2236</b>	PS	B	- 'PINEAPPLES/QUEENSLAND', light vertical fold clear of the stamp & view, unused, undercatalogued at \$600. [This is one of the substituted views. It is also unrecorded Perf 10]	400
-------------	----	---	---	-----

**LETTER CARDS - 1920 KGV Sideface 2d Orange (continued)**

Lot Type Grading Description

Est \$A



Lot 2237

**2237** PS B UNIFORM GREY STOCK PERF 10 ACSC #LC47: 'BURRINJUCK DAM NEW SOUTH WALES/MURRUMBIDGEE IRRIGATION SCHEME/Dairy Cows grazing on Lucerne/showing Distributing Channel and/Dethridge Meter in foreground', minor wrinkling & minor repaired split at the join, 'PASKEVILLE/24SE21/SA' cds, Cat \$1000. [The ACSC states only one unused example - with the margins removed - & two used examples, all with this view, are recorded. That makes this one of the very rarest of the issued cards]

750



Lot 2238

**2238** PS A UNIFORM GREY STOCK PERF 12½ ACSC #LC48: 'BURRINJUCK DAM NEW SOUTH WALES/MURRUMBIDGEE IRRIGATION SCHEME/Dairy Cows grazing on Lucerne/showing Distributing Channel and/Dethridge Meter in foreground', unused, Cat \$1000. Rare. [The Burrinjuck views wore badly & they were withdrawn by late-1921]

750



Lot 2239

**2239** PS A - 'BURRINJUCK DAM NEW SOUTH WALES/MURRUMBIDGEE IRRIGATION SCHEME/Dairy Cows grazing on Lucerne/showing Distributing Channel and/Dethridge Meter in foreground', local usage at Melbourne 2DE/1921, Cat \$500. [A very worn example, with significant speckling across the right-half of the view]

350

**LETTER CARDS - 1920 KGV Sideface 2d Orange (continued)**

Lot Type Grading Description

Est \$A

**Lot 2240**

**2240** PS A - 'BURRINJUCK DAM NEW SOUTH WALES/MURRUMBIDGEE IRRIGATION SCHEME/Irrigating a young Citrus Orchard/showing Channels between rows/of trees, Head Ditch and Regulator in foreground', unused, Cat \$1000. Rare. [Shows advanced wear below the upper margin]

750

**Lot 2241**

**2241** PS A- - 'BURRINJUCK DAM NEW SOUTH WALES/MURRUMBIDGEE IRRIGATION SCHEME/Irrigating a young Citrus Orchard/showing Channels between rows/of trees, Head Ditch and Regulator in foreground', to Metcalfe with superb 'KYNETON/21SE21/VIC' cds, two closed pinholes at L/L of the view, Cat \$500.

300

**Lot 2242**

**2242** PS A **UNIFORM GREY STOCK PERF 12½:** 'BURRINJUCK DAM NEW SOUTH WALES/MURRUMBIDGEE IRRIGATION SCHEME/IRRIGATING ONIONS between/young Peach Trees', to St Kilda (Vic) with 'NEVERTIRE/31DE21/NSW' cds, Cat \$500.

350

**LETTER CARDS - 1920 KGV Sideface 2d Orange (continued)**

Lot Type Grading Description

Est \$A



Lot 2243

**2243** PS A **UNIFORM GREY STOCK PERF 12½ ACSC #LC48: 'BURRINJUCK DAM NEW SOUTH WALES/MURRUMBIDGEE IRRIGATION SCHEME/SETTLER'S HOUSE LEETON/ showing Distributing Channel/and Bridge', to Temora (NSW) with Sydney machine cancel of DE16/1921, Cat \$500.**

350



Lot 2244

**2244** PS A - 'ZOO ADELAIDE SA' (flamingoes), unused, undercatalogued at \$300. [This was one of the four substituted views]

300