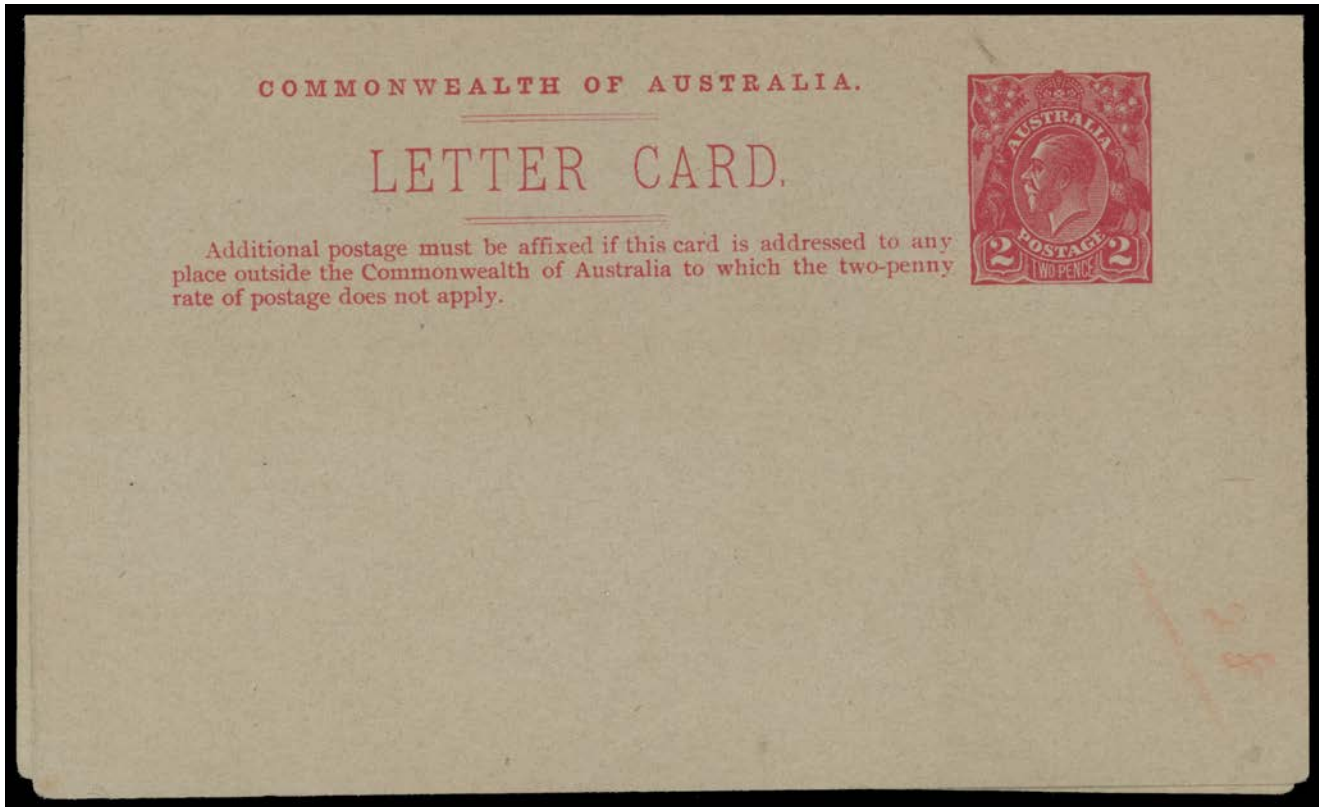

Lot Type Grading Description

Est \$A

**LETTER CARDS - 1920 KGV Sideface 2d Scarlet**

Lot 2245

**2245** P A IMPERFORATE UNGUMMED PROOFS ON GREY STOCK: 'GOVERNMENT HOUSE/SYDNEY NSW' in carmine ACSC #LC49P(1)A, faint "28" in red-pencil at L/R of the address panel, Cat \$7500. *Ex Estate of TS Harrison and Julie Resch.* [Two examples, numbered "20" or "28" were prepared]

5,000

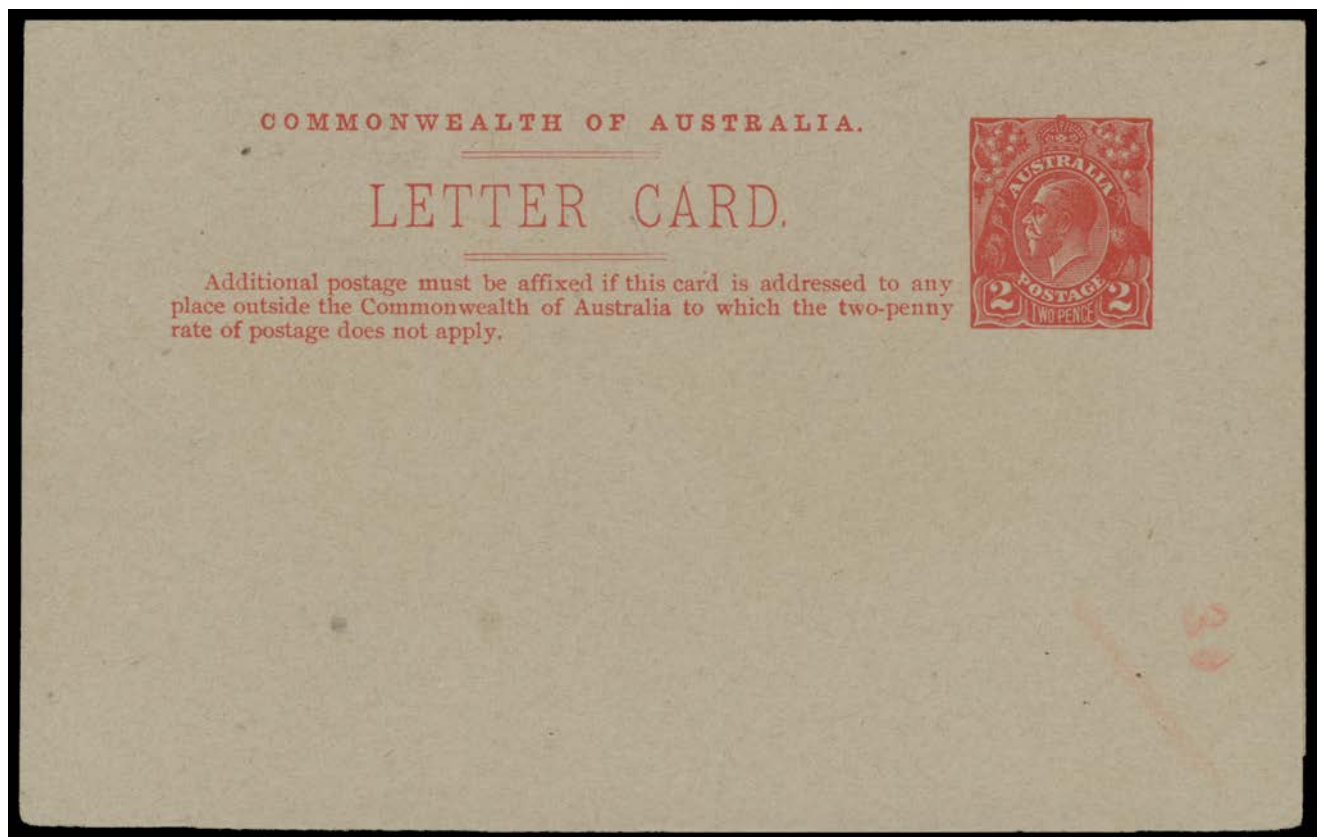

Lot 2246

**2246** P A - 'GOVERNMENT HOUSE/SYDNEY NSW' in red-vermillion - close to the issued colour - ACSC #LC49P(1)B, faint "30" in red-pencil at L/R of the address panel, Cat \$7500. [Only two examples, numbered "30" or "31" were prepared]

Our vendor noted that **these four proofs were all printed individually** & were not derived from a 12-on plate]

5,000

**LETTER CARDS - 1920 KGV Sideface 2d Scarlet (continued)**

Lot Type Grading Description

Est \$A



**Lot 2247**

**2247** PS B **UNIFORM GREY STOCK PERF 12½ ACSC #LC49: 'GOVERNMENT HOUSE/PERTH'** (101x64mm; 'G' 'H' & 'P' larger than other lettering), light bends, 'ORROROO/10C1923/STH AUSTRALIA' cds, Cat \$400. Rare. [Cooke had withdrawn this view in 1912. This substitution by Harrison was the only instance of a 101x64mm view being reinstated]

Terrific traveller's letter headed "Hawker/255 miles north/of Adelaide" states "...We met...23 donks & 4 horses pulling 50 bales of wool = 9 tons...Pichi Richi Pass is...not fit for a big car...but Lizabeth jumps over the gibbers & boulders...".

200



**Lot 2248**

<b>2248</b>	PS	B	- 'GOVERNMENT HOUSE/PERTH' (102x70mm; caption of uniform height), minor blemishes on the address side, unused, Cat \$250.	100
2249	PS	A	- 'GOVERNMENT HOUSE/PERTH' (102x70mm; caption of uniform height), CTO with 'GPO/--JA22/MELBOURNE' cds, Cat \$200.	100
2250	PS	A-	- 'LOG TRAIN/JARRAH FOREST WA' CTO with 'GPO/--JA22/MELBOURNE' cds, Cat \$200.	100
2251	PS	A	- 'ON THE MURRAY/S AUSTRALIA' (101x70mm; paddle steamer & cattle in the foreground), unused, Cat \$250.	150
2252	PS	A	- 'PINEAPPLES/QUEENSLAND' (pickers), unused, Cat \$250.	150

**LETTER CARDS - 1920 KGV Sideface 2d Scarlet (continued)**

Lot Type Grading Description

Est \$A

**Lot 2253**

2253	PS	A+	- 'THE SPIT MIDDLE HARBOUR/SYDNEY' (yachting & other pleasure craft), to Marrickville (NSW) with 'GLEN INNES/22MY23/=NSW=' cds, undercatalogued at \$3000. Superb! [The equal-rarest of all the issued views: the ACSC states that "only one used example" is recorded, & no unused examples. Two other examples with 'THREE/HALFPENCE' Surcharge have been noted. A fine used example of 'BURRINJUCK DAM' (In Flood) - of which three examples are known - sold at our auction of 19.5.2018 for \$4600]	4,000
2254	PS	A-	- 'ZOO ADELAIDE SA' (flamingoes), unused, Cat \$250.	120