

Lot Type Grading Description

Est \$A

**LETTER CARDS - 1923 KGV Sideface 1½d Green**

It hasn't happened often, but on 1.10.1923 the domestic letter rate was REDUCED from 2d to 1½d. Harrison produced the new denomination cards BEFORE he overprinted the 2d remainders.



Lot 2255

**2255** PS B **UNIFORM GREY STOCK PERF 10 ACSC #LC50: 'BURRINJUCK DAM'** (looking towards the lake) with *Major Plate Crack above the Caption*, minor discolouration to right of the view, Cat \$1000+. Rare. [This view exists only on 1½d green cards. The crack developed progressively: this example is far more pronounced than that illustrated in the ACSC]

500



Lot 2256

**2256** PS A - 'GPO HOBART', unused, Cat \$400.

250

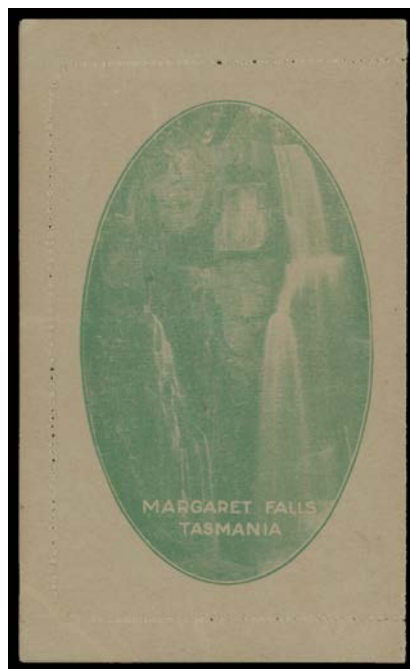

Lot 2257

**2257** PS A- - 'MARGARET FALLS/TASMANIA', a couple of minor imperfections, unused, Cat \$1500. A rare view.

750

**LETTER CARDS - 1923 KGV Sideface 1½d Green (continued)**

Lot	Type	Grading	Description	Est \$A
-----	------	---------	-------------	---------

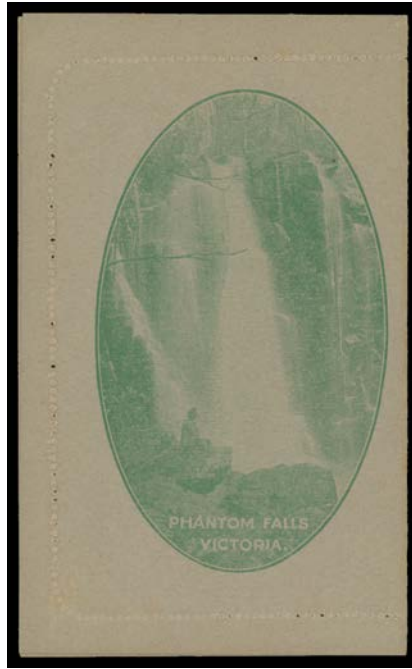

**Lot 2258**

<b>2258</b>	PS	A	- 'PHANTOM FALLS/VICTORIA', unused, Cat \$400.	300
-------------	----	---	--	-----

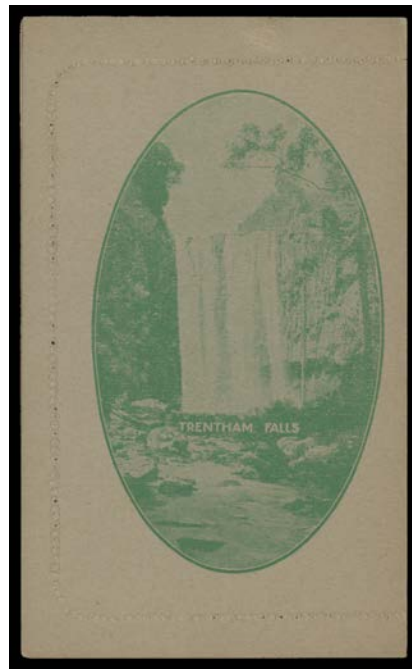

**Lot 2259**

<b>2259</b>	PS	A	- 'TRENTHAM FALLS/VICTORIA', unused, Cat \$1000. A rare view.	750
-------------	----	---	---	-----

2260	PS	A	<b>UNIFORM GREY STOCK PERF 12½ ACSC #LC51:</b> 'BOTANIC GARDENS/PORTLAND VIC', CTO with 'GPO MELBOURNE/19DE23/VIC' cds, Cat \$150+.	200
------	----	---	---	-----

## LETTER CARDS - 1923 KGV Sideface 1½d Green (continued)

Lot Type Grading Description

Est \$A



Lot 2261

**2261** PS A - 'BURRINJUCK DAM' (looking towards the lake) original state before development of the *Major Plate Crack above the Caption*, unused, Cat \$1000.

750



Lot 2262

**2262** PS A - 'BURRINJUCK DAM' (looking towards the lake) with *Major Plate Crack above the Caption*, CTO with 'GPO MELBOURNE/19DE23/VIC' cds, Cat \$150+-. The crack developed progressively: this example is similar to that illustrated in the ACSC]

400



Lot 2263

**2263** PS A - 'LOG TRAIN/JARRAH FOREST WA', unused, Cat \$500.

400

2264 PS A - 'MURRUMBIDGEE IRRIGATION SCHEME/IRRIGATING A YOUNG CITRUS ORCHARD', unused, Cat \$175.

75

LETTER CARDS - 1923 KGV Sideface 1½d Green (continued)

Lot Type Grading Description

Est \$A

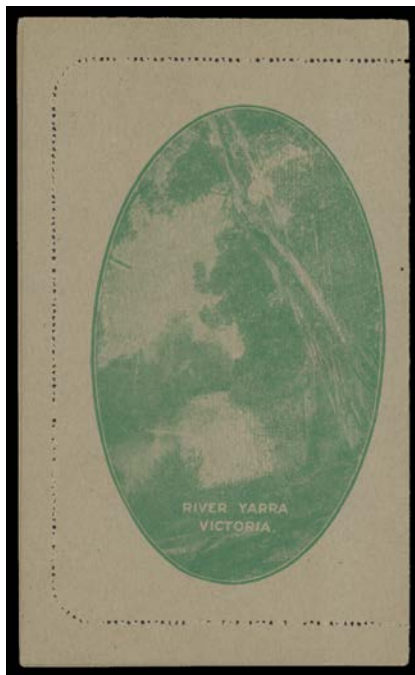

Lot 2265

2265 PS A - 'RIVER YARRA/VICTORIA', unused, Cat \$750.

600



Lot 2266

2266 PS B - 'SPRING ST MELB' (tram, horse-drawn carriages & monument), blemishes on the address side & some rejoined/reinforced perfs, unused, Cat \$500.

200



Lot 2267

2267 PS B - 'SPRING ST MELB' Cracked Plate (Early State of the Two Cracks at Left), minor even discolouration & minor perf separation/reinforcement, unused, Cat \$1000. [See also Lot 2300]

500

2268 PS A- - 'THE GILDEROY RANGES/VICTORIA', minor bend, unused, Cat \$250.

100

LETTER CARDS - 1923 KGV Sideface 1½d Green (continued)

Lot	Type	Grading	Description	Est \$A
-----	------	---------	-------------	---------

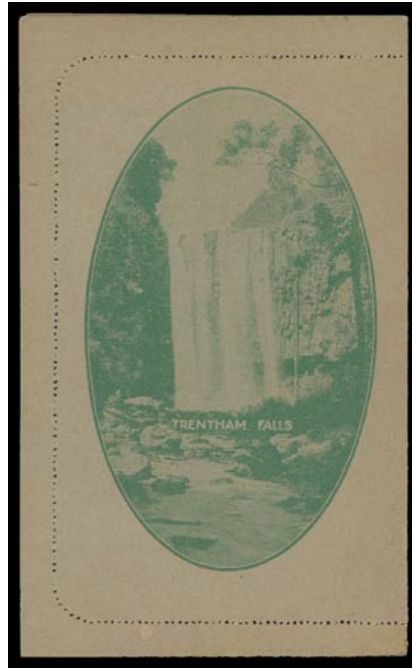

Lot 2269

2269	PS	B	- 'TRENTHAM FALLS', faint discolouration on the address side, unused, Cat \$1000. A rare view.	500
------	----	---	--	-----

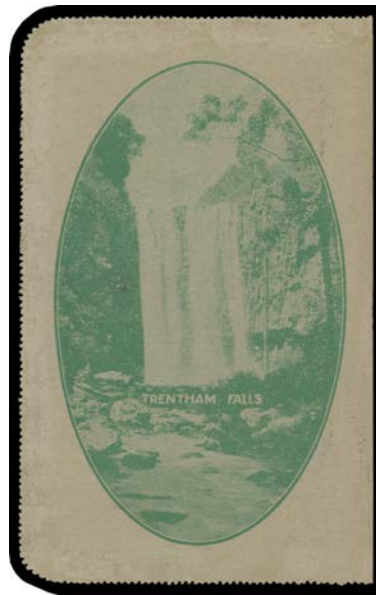

Lot 2270

2270	PS	A	- 'TRENTHAM FALLS', to Germany with Single Wmk ½d orange & 1d green tied by Melbourne slogan cancel of 2MAY24, Cat \$500. [The 1d was issued one day earlier 1.5.1924. So close to a First Day Cover...but no cigar!]	250
------	----	---	---	-----