

Lot Type Grading Description

Est \$A

VICTORIA - Datestamps & Other Town Markings

References in this section are to 'The Post Offices & Hand-Held Datestamps of Victoria' Vols 1 & 2 - and the unpublished later volumes by Watson Webster & Wood.



Lot 1165

1165	C	B B1	Avoca: 'AVOCA/[crown]/JY*3/1856/VICTORIA' arrival b/s on cover also with similar 'COLDBOROUGH' (erroneous inscription for 'GOLDBOROUGH') & oval 'MARYBOROUGH' transit. [Gold Mining]	200 ^T
1166	SDC		Ballarat: 1863-1912 annotated pages with BN '5', a study of the duplex cancellers, etc, mostly part-strikes on single stamps but includes nine covers (one with 'BALLAARAT' in the datehead). (100+)	150 ^T



Lot 1167

1167	D	A A+	Bunninyong: 'BUNNENYONG/[crown]/MA2/1853/VICTORIA' on piece with PM's endorsement "Bunninyong/Post Office". Superb! PO 1.1.1845; renamed Bunninyong 17.1.1859 tho obviously it was in local usage well before then.	100 ^T
------	---	------	---	------------------



Lot 1168

1168	C	B A1	Burn Bank: 'BURN BANK/[crown]/JU*19/1849/PT PHILLIP' b/s on OHMS entire rated "2/6" to Melbourne. PO 1.7.1848; renamed Lexton 1.1.854 (on which date numerous offices were renamed). [Letter signed "Alexander McCallum", a prominent Port Phillip settler]	400 ^T
------	---	------	--	------------------

VICTORIA - Datestamps & Other Town Markings (continued)

Lot Type Grading Description

Est \$A

**Lot 1169**

1169 C B A1 **Carlton:** 'CARLTON/OC9/11/VICTORIA - 538' recut duplex on PPC to France. Rated RRR. [An unusual recut: the datehead was completely re-worked but the numeral was untouched]

100^T**Lot 1170**

1170 C B A2+ **Chinaman's Flat (1):** 20mm 'CHINAMANS FLAT/JU24/65/VICTORIA' (ERD of **only three recorded**) largely superb b/s & Redrawn 6d black with BN '671' (rated RR; 'the '1' indistinct) on cover to Scotland with 'MAYBOLE/AU22/65' arrival b/s. PO 20.11.1861; closed 8.11.1895. [Gold Mining: 6km NNW of Maryborough]

250^T**Lot 1171**

1171 C B B1 **Craigie:** 'CRAIGIE/20OC10/VIC' (ERD by 7 years) on *Jordan Series* PPC ('Bay of Biscay, Hopkons River...'). Rated RR (but RRRRR in pre-1913 period). Renamed from McCullum's Creek 14.12.1874; closed 31.12.1949. [Gold Mining: 7km SE of Maryborough]

100^T**Lot 1172**

1172 C B A2 **Creswick's Creek:** 'CRESWICK'S CK/[crown]/MA*10/1857/V[ICTOR]IA' arrival b/s - unusual day slug - on cover to "Gold Office Camp/Creswick's Creek". PO 1.9.1854; renamed Creswick c. late-1857. [Gold Mining: 7km SE of Maryborough]

100^T**Lot 1173**

1173 C B A1- **Dandenong:** 'DANDENONG/[crown]/MA*16/1857/VICTORIA' (ERD) on face of entire (stamp soaked-off). PO 1.7.1848. [Letter headed "Macr River/Gipps Land" from a former policeman pursuing his entitlements. The Macalister River is in a remote area south of Glenmaggie Reservoir. The letter could have gone south to Port Albert but appears to have gone overland to Dandenong]

150^T

VICTORIA - Datestamps & Other Town Markings (continued)

Lot Type Grading Description

Est \$A



Lot 1174

1174 C A- B1 **Dunach:** unframed 'DUNACH/NO4/4/VICTORIA' & 2d with BN '717' (A1; R) on *Tatts* cover. PO 5.9.1870; closed 4.3.1931. [Gold Mining]

100^T

Lot 1175

1175 D A A2- **Ebden R.S.:** 'EBDEN RS/19AU10/VIC' (ERD) on 1d. From Bethanga Road mid-1910; renamed Ebden c.1913. Rated RRR.

100^T

Lot 1176

1176 S A A2 **Federal Parliament House:** framed '[FED]ERAL PARLIAMENT HOU[SE]/AP9/02' (blank at base) on 6d. Rated RRR. PO 1901; closed 30.6.1927. [Located at State Parliament House pending construction of the new Commonwealth building that opened in Canberra 9.5.1927. PO open only when parliament was sitting]

100^T

Lot 1177

1177 D A A1- **Fiery Creek, Pyrenees Gold Field:** oval 'FIERY CK PGF/[crown]/MY*7/1856/VICTORIA' on piece. Renamed from Fiery Creek (2) 1.1.1856; renamed Raglan (1) 16.5.1860. [Gold Mining]

100^T

VICTORIA - Datestamps & Other Town Markings (continued)

Lot	Type	Grading	Description	Est \$A
-----	------	---------	-------------	---------

**Lot 1178**

1178	C	B B1-	Gaffney's Creek: double-circle relief 'GAFFNEYS CREEK/21SE/07/VIC' (ERD) three overlapping strikes on <i>Tatts</i> cover. Rated RRR. PO 1.1.1862. [Gold Mining]	100 ^T
1179	C	A-	Glenluce: 'MISSENT TO/GLENLUCE' boxed h/s on New Zealand PPC ('Otira Gorge) to "Yapeen, Castlemaine" with 1d Universal tied 'NELSON/NZ' d/s over-struck by barred numeral '638' of Glenluce (rated R), forwarded with 'YAPEEN/DE30/05/VICTORIA' arrival alongside, minor blemishes. Glenluce PO 1.1.1868; RO 16.8.1918; PO 1.7.1927; closed 30.11.1969.	100

**Lot 1180**

1180	C	C A1	Guildford: 24mm unframed 'GUILDFORD/NO4/74/VICTORIA' (ERD; recorded to 1884) on 8d rate cover to Switzerland. [Gold Mining. NB: there is a later cds - recorded 1890 to 1922 - that has the same measurements but is a different device]	100 ^T
-------------	---	------	--	------------------

**Lot 1181**

1181	C	C B1	Hazel Glen (1): unframed 'HAZELGLEN/MR26/87/VICTORIA' (LRD) arrival on the face of the cover to "Yan-Yean/Hazel-glen". PO 8.12.1870; renamed Doreen 20.5.1895.	100 ^T
-------------	---	------	---	------------------

**Lot 1182**

1182	S	B A2	Heathcote: oval 'HEATH[COTE]/[crown]/SE*5/1855/VICTOR[IA]' rare usage on stamp (Q-on-T 2d). Renamed from Mclvor (Diggings) 12.1.1855. [Gold Mining]	100 ^T
-------------	---	------	--	------------------

VICTORIA - Datestamps & Other Town Markings (continued)

Lot Type Grading Description

Est \$A



Lot 1183

1183 D A A1 **Hepburn:** oval 'HEPBURN/[crown]/JA23*/1855/VICTORIA' on piece. PO 1.1.1854. [Gold Mining]

100^T

Lot 1184

1184 C A- B1 **Italian Gully (2):** 'ITALIAN GULLY/14SEP07/VIC' on Tatts cover. RO c.1904; PO 14.7.1905. [Gold Mining]

100^T

Lot 1185

1185 D A A1- **Janefield:** oval 'JANEFIELD/[crown]/14*DC/1858/VICTORIA' on piece. PO 1.9.1853; closed 30.6.1888. [BN '52' of Janefield is rated RRRR & is highly sought-after. The datestamp is scarcer & even more desirable]

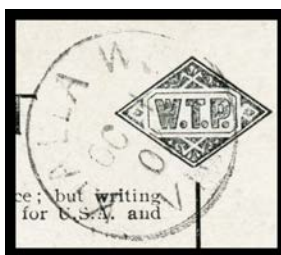
200^T

Lot 1186

1186 C A- B1- **Kialla West:** framed 'KIALLA WEST/OC1/07/VIC' arrival - recorded 1905-07 only - on PPC from 'CLIFTON SP[RINGS]'. PO 22.2.1875; closed 14.7.1851. [Goulburn Valley]

100^T

Lot 1187

1187 PS A- A1- **Kobyboyn:** unframed 'KOPYBOYN/SE1/99/VICTORIA' on 1d Postal Card. PO 1.8.1884; closed 1.4.1915. [We have recorded **only two other examples**]

150^T

VICTORIA - Datestamps & Other Town Markings (continued)

Lot Type Grading Description Est \$A

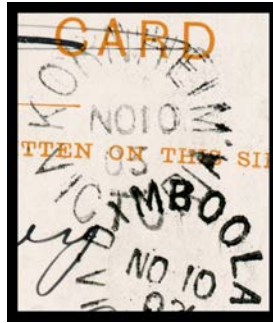

Lot 1188

1188 C A A1 **Kornheim:** unframed 'KORNHEIM/NO10/03/VICTORIA' on undivided back PPC to USA as Printed Matter. From Katyil (1) 1.10.1883; renamed Edolsfield 1.11.1917. [During WWI many Germanic placenames were changed] 100^T



Lot 1189

1189 C B A1 **Lauriston:** unframed 'LAURISTON/OC8/05/VICTORIA' two strikes on Tatts cover. PO 1.7.1864. 100^T



Lot 1190

1190 S B A3 **Logan:** 'LOGAN/13AU0[9?]/[VICTORIA]' on 1d. PO 18.1.1866. [Gold Mining] 100^T



Ex Lot 1191

1191 SDCPS **Melbourne:** 1861-95 extensive collection of duplexes identified as per *Linfield & Davies* with a good range of 1860s & 1870s material but strength in the later period, mostly on stamps or pieces but with a handy range of covers & Postal Stationery etc, numerous excellent strikes. A fine basis for serious expansion. (100s) 800^T

1192 SDC - 1895-99 extensive collection of single-circle cancels #1 to 23 mostly on single stamps but with numerous fine to very fine strikes & many of the scarcer time codes, minor duplication including some on better values with a few Large Stamp Duty & Postage Dues. A popular field. (100s) 400^T

VICTORIA - Datestamps & Other Town Markings (continued)

Lot Type Grading Description Est \$A



Lot 1193

1193 SDC - 1900-12 mounted selection of the Double-Circle cds #1 to 13 - #14-24 appear to have gone walkabout - including sub-types & timecodes, minor duplication, noted **First Day of Use** 1.1.00 of #6 & with number not showing, plus some Commonwealth-period types used pre-1913, a few useful covers. 200^T



Lot 1194

1194 C A A1+ - 'M.O.OFFICE/19JA10/MELBOURNE-VIC' cds superb strike on unfranked cover from England with 'LONDON/DEC11/1909/M.O.D.' boxed d/s alongside. 100



Lot 1195

1195 D B B1- - 'RMSS/ V /DC26/63/HOBSONS BAY - VICTORIA' duplex (= Royal Mail Steam Ship) three good to fine strikes on *Netted Corners* 1d pair, Redrawn 6d black and 1/- Octagonal on part-entire to England with 'LONDON-WC/FE12/64/PAID' arrival cds in red. Only eight covers, across the two types, have been recorded. 200



Lot 1196

1196 S A B3 - unframed first type 'RMSS/ T /DC3/74/HOBSONS BAY' duplex (datehead only) on *Laureates* 4d. 100^T



Lot 1197

1197 S A A2- **Mitre Lake South: 'MITRE LAKE STH/2NO10/VICTORIA' (RO period)** on 1d pair. RO 1.10.1908; PO 10.8.1914; renamed Mitre 16.8.1920, after which 'LAKE STH' was excised. 100^T

VICTORIA - Datestamps & Other Town Markings (continued)

Lot Type Grading Description

Est \$A



Lot 1198

1198 S A A2 **Moolort North (2):** 'MOOLORT NTH/24JL11/VIC' on 1d. Moolort North (1) & its cds was destroyed by fire 29.10.1910. PO re-opened by mid-1911. [Gold Mining]

100^T

Lot 1199

1199 S A A2 **Mooroopna North:** unframed '[M]OOROOPNA NTH/4OC/00/[VI]C' - recorded 1900-03 only - on 1d pink. PO 1.12.1877; RO c.1907; PO 1.10.1911. [Goulburn Valley]

100^T

Lot 1200

1200 C B B1 **Mount Clear:** 25mm unframed 'MOUNT CLEAR/SE22/84/VICTORIA' & BN '503' on 6d on mourning cover to GB. [Gold Mining]

100^T

Lot 1201

1201 S B B2 **Mount Egerton:** Unframed Duplex '[MT] EGERTON/DE2/92/VICTORIA - 102' (ERD) on 1886-96 2d pair. Recorded 1892-95 only: most strikes are part-examples only on single stamps. [Gold Mining]

100^T

Lot 1202

1202 CL A- A1 **Myrning:** unframed 'MYRNIONG/MY29/83/VICTORIA' (ERD of **only three recorded**) & BN '212' both in blue on OHMS return-lettersheet. PO 26.1.1872. [Pentland Hills]

100^T

VICTORIA - Datestamps & Other Town Markings (continued)

Lot	Type	Grading	Description	Est \$A
-----	------	---------	-------------	---------



Lot 1203

1203	S	A A2+	Omeo (3): double-oval 'POST AND TELEGRAPH OFFICE/OME0/OC22/1891' (ERD; recorded to 1894 only). [Gippsland. Gold Mining]	100 ^T
1204	C	A- B1	Ouyen: 'OUYEN/14SE12/VICTORIA' cds on 2½d blue & 3d orange alongside early red R label on cover registered to USA. [Labels introduced from 1910]	100



Lot 1205

1205	C	B A1-	Ovens (1): 'OVENS/[crown]/FE*11/1847/[PO]RT PHILLIP' oval d/s well above-average b/s on part-outer to Yass, NSW with smudged but legible strike of 'PAID AT/OVENS' rounded-boxed h/s in red endorsed "1/-" on face. PO 1.2.1843; renamed Wangaratta 1.1.1854.	400 ^T
------	---	-------	--	------------------



Lot 1206

1206	PS	A- A1	Portarlington: unframed 'PORT ARLINGTON/FE19/86/VICTORIA' (two words) & BN '614' on 1d Postal Card. PO 1.1.1868. [Bellarine Peninsula]	75 ^T
------	----	-------	---	-----------------



Lot 1207

1207	D	A A1+	Portland: 29x25mm oval 'PORTLAND/[crown]/AP*27/1854/VICTORIA' on piece. PO 4.12.1841.	100 ^T
------	---	-------	--	------------------



Lot 1208

1208	D	A A1+	Preston Vale: unframed 'PRESTONVALE/JY17/67/VICTORIA' - one word - on piece. PO 7.5.1867; closed 1.9.1870.	100 ^T
------	---	-------	---	------------------

VICTORIA - Datestamps & Other Town Markings (continued)

Lot Type Grading Description

Est \$A

**Lot 1209**

1209 PS A B1 **Rheola:** unframed 'RHEOLA/NO16/90/VICTORIA' (ERD) & BN '676' on 1d brown Envelope. Renamed from Berlin c. -.11.1876. [Gold Mining]

100^T**Lot 1210**

1210 CL A A1 **Sebastopol:** unframed 'SEBASTOPOL/DC22/74/VICTORIA' (LRD; recorded 18 months only) & BN '155' on OHMS lettersheet. PO 5.10.1857. [Gold Mining]

100^T**Lot 1211**

1211 D A B1 **Seymour West (1):** 'SEYMOUR WEST/29SE12/VIC' light but obvious strike on 1d pair. Replaced Seymour East 15.3.1911; closed 1.10.1916. **A new discovery & the only recorded example.**

100^T**Ex Lot 1212**

1212 C A/B **Stawell:** 1881-90 three registered covers to Scotland with Stawell '152' '265' & '285' duplexes, the last issued in error but still used for 11 months, each with boxed 'REGISTERED' h/s. [Gold Mining] (3)

150^T**Lot 1213**

1213 S A A3+ **Strezleckie (1):** unframed '[ST]REZLECKIE/OC8/??/[VICTORIA]' superb part-strike on Postage Due 1891 2d. **A new discovery & the only recorded example.** PO 1.7.1888; closed 1.1.1896. [Gippsland: the correct spelling 'STRZELECKI' was used for only the last of four similarly named offices]

100^T

VICTORIA - Datestamps & Other Town Markings (continued)

Lot Type Grading Description Est \$A



Lot 1214

1214 D A A2 **Sunbury:** Double-boxed 'SUNBURY./JA.7.79' very fine strike in violet on *Bell* 2d on piece. **Only two other examples recorded.** [This type believed to be used at Railway Stations. Similar d/s are recorded for Burrumbete, Craigieburn & Riddell's Creek] 100



Lot 1215

1215 C A A1+ **Ten Mile:** unframed 'TENMILE/("OC13")/VICTORIA' (error; one word - no date slugs) & BN '555' on 1906 PPC to Toorak. From Loyola 1.2.1891; closed 13.1.1939. [Gippsland & Gold Mining. PO destroyed in the major 1939 bushfires & didn't re-open] 100^T



Lot 1216

1216 D A A1- **Terrick Terrick East:** unframed 'TERRICK TERRICK EAST/SE28/81/VIC' (ERD) & superb BN '993' on 2d brown (faults). PO 26.4.1877; RO 1.8.1903; PO 1.7.1927; closed 7.6.1941. 100^T



Lot 1217

1217 C B B1 **The Grange:** oval 'THE GRANGE/[crown]/NO*21/---/PORT PHILLIP' b/s on outer with 'PORTLAND/[crown]/NO*21/1847/PORT PHILLIP' arrival b/s. PO 1.7.1844; renamed Hamilton 1.1.1854. [Western District] 150^T

VICTORIA - Datestamps & Other Town Markings (continued)

Lot Type Grading Description Est \$A



Lot 1218

1218 C A A1 **Toolamba West (2):** Straight-line 'TOOLAMBA WEST' & separate 'OCT 23 1911' h/s below tying 1d to *Union Co* cover. **The only example recorded.** RO c.1902; PO 1.7.1927; closed 31.5.1952. [Goulburn Valley] 150



Lot 1219

1219 D A A1 **Tooliorook:** unframed 'TOOLIOROOK/NO13/72/VICTORIA' (ERD) on piece. The finer of the **two recorded strikes.** PO 7.12.1868; renamed Derrinallum 5.5.1873. [Western District] 100^T



Lot 1220

1220 S B A2 **Walhalla:** double-oval '[POST AND] TELEGRAP[PH OFFICE]/WALHALLA/JL11/1888' on 4d. One of the rarest 'belt & buckle' d/s, this being the ERD of **only two recorded examples.** [Gippsland. Gold mining] 150^T



Lot 1221

1221 C A A1 **Wandin South (1):** 'WANDIN SOUTH/8SE11/VIC' on *real photo* PPC ('Olinda Creek'). Recorded two years only. From Wandin (1) 2.8.1893; renamed Silvan 20.8.1913. [Dandenongs/Yarra Valley] 100^T



Lot 1222

VICTORIA - Datestamps & Other Town Markings (continued)

Lot	Type	Grading	Description	Est \$A
1222	C	B A1	Wandin Yaloak: 'WANDIN YALOAK/DC1/VICTORIA' (ERD) plus Astley 1d (fault) + <i>Naish</i> 2d & 6d tied by BN '866' on cover to Switzerland, 22mm 'LILYDALE' (LRD) below, Swiss 'AMBULANT' TPO & 'FRAUENFELD' transits and 'NUTTWEILEN' arrival b/s, minor blemishes. PO 5.12.1874; renamed Wandin Yallock c.1943. [Dandenongs/Yarra Valley]	100

**Lot 1223**

1223	C	B A2	Winchelsea: oval 'WINCHELSEA[crown]/MA*15/1861/VICTORIA' b/s on cover to Geelong. From Barwon 1.1.1854.	100 ^T
-------------	---	------	--	------------------