

Lot	Type	Grading	Description	Est \$A
-----	------	---------	-------------	---------

COMMONWEALTH OF AUSTRALIA - Postal Stationery

146	PS		KGV Postal Card 1d with War Tax unpaid & taxed, Fullface Letter Card LC3 'BUSH HUT' used, 'SPECIMEN' Overprint in Red on QEII 5d Letter Card & Letter Sheet, defective 1d Roo STO Letter Sheet - front only - for <i>Roberts & Co (Tas)</i> , & two others. (7)	150
-----	----	--	--	-----

COMMONWEALTH OF AUSTRALIA - Postal Stationery - Letter Cards

163	PS	B	1923 1½d Green Perf 12½ ACSC #LC51 'SPRING ST MELB' (tram & horse-drawn buggy), to Arkansas (rare destination) with 1½d green tied by Sydney cds of 30C23, minor discolouration, Cat \$500. The earliest recorded date of usage of the 1½d green cards. [The ACSC states the ERD is 10.10.1923]	200
-----	----	---	---	-----

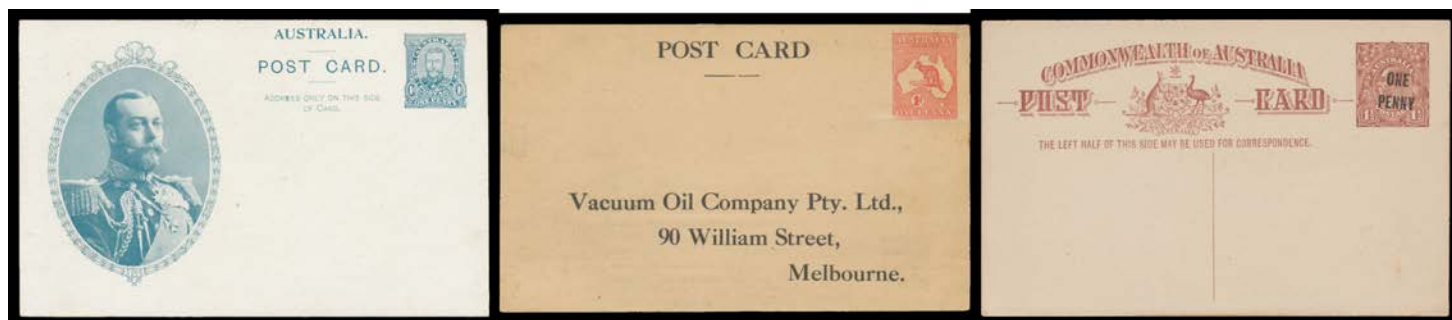
COMMONWEALTH OF AUSTRALIA - Postal Stationery - Postal Cards**Ex Lot 164**

164	PS		Useful group with Coronation 1d unused x3 different & used (with brief message dated "22.6.11": Coronation Day), Victorian Scenes unused x4 different & used in Ceylon to New Zealand (most unusual), KGV 1d red on white used & on buff unused & used uprated with Victoria ½d, 1½d brown #P51 for <i>Bendigo Golf Club</i> , 1½d brown with <i>White Wattle Flaw at U/R</i> #P52], 1½d green with <i>Broken Rule Left of 'POST'</i> #P53f used to Holland, 2d scarlet unused (a bit spotty) & CTO, 1d violet <i>No Top to Crown</i> #P56(2)f unused, 'ONE/PENNY' Surcharges on 1½d brown #P58 & 1½d green #P60 both unused, 1d green Die III with 'OS/NSW' puncture #P64e, etc; also Stamped to Order Kangaroo 1d for <i>Vacuum Oil Co</i> unused, KGV Oval 1d green for <i>Evangelical Lutheran Synod</i> , KGV Oval 1½d for <i>Department of Immigration</i> , & QEII 3d for <i>Kalamazoo</i> ; and 'OS'-in-the-Die Dotted 1d green Die I & Solid 1d green Die I x2 (one with 'THREE/HALFPENCE' Surcharge) all unused; condition variable but generally fine to very fine. (35)	1,200
------------	----	--	--	-------

**Ex Lot 167**

167	PS		1911 Coronation annotated all-different selection comprising Portraits of KGV unused x7 & used x2, Queen Mary unused x5 & used x3 (two used on 22.6.1911, the <i>Coronation Day</i>), and Prince Edward unused x3 & used, generally very fine, Cat \$2325. (21)	750
168	PS		1911 Victorian Scenes ACSC #P21 large-part set 10/12 missing only 'BUFFALO MTS' & 'GOLD DREDGING', 'GILDEROY RANGES' is used, others are fine to very fine unused, Cat \$1200. (10)	400

COMMONWEALTH OF AUSTRALIA - Postal Stationery - Postal Cards (continued)

Lot Type Grading Description

Est \$A

**Ex Lot 171**

171 PS A+ **1976 Scenic Issue 18c** comprising **the 16 views that were substituted**, nine for relatively minor technical reasons, the other seven - with the "new" versions for comparison - because it was claimed the actual photographs had to be replaced, also two views with *Helecon Bars Omitted*, unused. **Superb!** Modern rarities. [Andy Jansen's set sold at the *Prestige* auction of 7.12.2012 for \$2070]

The reintroduction of Postal Cards, after a hiatus of 19 years, was accompanied by both great fanfare and **one of the greatest production snafus ever created by the Post Office**. It is debatable if most of the selection/technical "problems" identified required rectification. Several of the substituted views are artistically inferior to those they replaced. However, Port Macquarie (NSW) had not moved to Coolangatta (Qld)! Virtually all of the original sets were destroyed & very few were actually distributed.

The importance of all this is that the stamp impressions were the same as the views, meaning that *Australia Post* issued seven error stamps in miniscule proportions. If these were adhesive stamps, the seven withdrawn designs would each be worth thousands of dollars. (38)

1,500

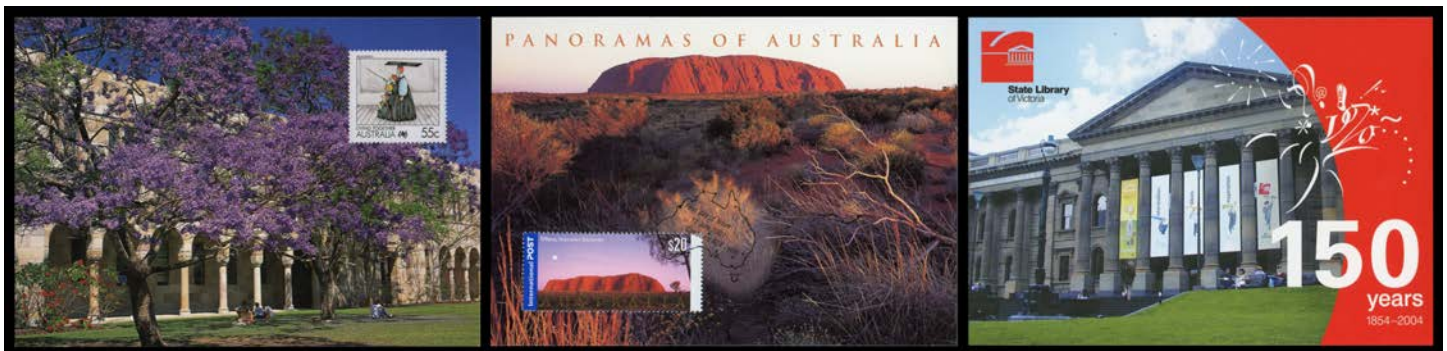
**Ex Lot 172**

172 PS/B A **NVI Scenic Issues:** Carton of these modern 'surprise' issues, so-called because many of them were issued in very low numbers with inadequate or zero notice from the marketing geniuses (genii ?) at *Australia Post*, or hidden in 'prestige' booklets. Loads of thematic content & Exhibition overprints plus many ignorant caption errors noted, some on annotated pages, some are CTO but the balance are valid for postage. A few keen enthusiasts tracked down issues in their States & exchanged between themselves. This is thus one of the largest known holdings. In years to come, many of these cards will be considered modern rarities. Buy now, before many people care, and put any duplicates on ebay. **(many 100s)**

500

COMMONWEALTH OF AUSTRALIA - Postal History

293 PS A **1924** usage of 'THREE-HALFPENCE' on 2d red Letter Card ('MOSMAN'S BAY') to Sussex with Hobart Krag machine cancel with *British Empire Exhibition* slogan (very scarce from Hobart).

100

AUSTRALIAN COLONIES/STATES - General & Miscellaneous Lots**Ex Lot 382**

Lot	Type	Grading	Description	Est \$A
-----	------	---------	-------------	---------

AUSTRALIAN COLONIES/STATES - General & Miscellaneous Lots

382	PS		Postal Stationery selection including scenic Postal Cards from NSW x2, Queensland x2, South Australia x2 & Victoria 1½d Fleet Card, also NSW 1d STO Postal Card for <i>Shell Transport & Trading</i> (rare; minor blemishes), NSW 1½d with printed illustration 'Gruss aus der umgekehrten Welt/...' on the reverse, etc, most unused & generally fine to very fine. (49)	500
-----	----	--	---	-----



Ex Lot 383

383	PS	A/B	Postal Cards bundle from all Colonies/States, mostly pedestrian but including Queensland 1d 'KAMERUNGA STATE NURSERY...' used, South Australia 1d 'WORLD'S RECORD...' unused & Western Australia uprated 1d Reply Card used to Germany, generally fine to very fine. (53)	500
-----	----	-----	---	-----

TASMANIA - Postal Stationery

743	PS	A-	LETTER CARDS: 1901 2d with Larger Views in Black with Text at Base 80mm Long HG A4A 'CATARACT GORGE, LAUNCESTON', unused.	100
-----	----	----	--	-----

WORLD PICTURE POSTCARDS

See also *Australian Picture Postcards* - Lots 331 to 378.

941	CPS	A/B	NEW ZEALAND: <i>Real photo</i> group with Rotorua x7 different, Auckland panorama, WWI military hospital, & c.1920 trade card 'Buick Six', also premises of <i>Alwinus Bock (Merchant)</i> , 1908 Visit of the American Fleet 'Welcome Arch, foot of Queen Street...', scenic Postal Cards QV 1d brown & 1d green x2, plus some odds 'n' sods. (26)	200
-----	-----	-----	---	-----